Register Classifieds
Get Results. Ph. 224

THE DAILY REGISTER

Published Continuously Since 1915 — THE DAILY REGISTER, HARRISBURG, ILL., FRIDAY, OCTOBER 21, 1955 — NEW SERIES, VOLUME 41, NO. 98

DULLES GIVEN STRONG SUPPORT FOR TALKS

County Finances Praised by Auditor

Best Position In Years, County Board Advised

Says Tax Rate is Comparable with Other Area Counties

The Saline County Board of Supervisors yesterday got a favorable report from M. B. Coker of Coker and Coker, Peoria public accountant, who audited the books of the county for the fiscal year December, 1953, to December, 1954.

Here are some of the remarks made by Mr. Coker, senior member of the firm, during his report:

"Your county is in the best financial position it has been in during the past several years."

"I cannot find that the county is throwing any money away. I cannot see where you can trim."

"You have money to take care of your claims, and that's fine. You are in far better shape financially than some southern Illinois counties."

Report Delayed

Mr. Coker said that the report for the past fiscal year should have been made in March or April but that delay in getting books from the county clerk's office held it up until the October meeting. The county clerk's report was of Aug. 31, 1955, he said.

Mr. Coker, after going through his report item by item with the board, estimated that on Dec. 1, 1955, the start of the new fiscal year, the county should have $110,000 cash for budgeting, an increase from the previous year.

He also explained that two and a half cents would be dropped from the total county tax rate because seven and a half cents in rates were being dropped and five cents added. He said that three levies, for election and registration, for the sheriff highway patrol and for veterans' assistance, were being eliminated because they were illegal taxes and that retirement fund and bridge funds levies were being lowered. Added, he said, would be a 5-cent rate which would enable the county to get matching federal funds for road work.

Comparable Rate

He said the tax rate in Saline county compares with other southern Illinois counties.

"You have a $60,000,000 valuation and 34,000 population," he stated. "That means about $1,800 per capita valuation. Our company operates from one end of the state to the other and we find that many upstate counties have a per capita valuation of $3,500 to $4,000."

He added:

"Down here the per capita valuation is either too low or you have too many poor people."

The board was quick to respond

(Continued on Page Four)

Sen. Bridges Believes Eisenhower May Designate Several Candidates

WASHINGTON (UP) — Sen Styles Bridges said today that President Eisenhower may designate a group of Republicans as potential candidates if he decides not to seek reelection himself.

The New Hampshire Republican made no prediction on whether the President will seek a second term. But he said he thinks Mr. Eisenhower will make his intentions known before state presidential primaries are conducted early next year.

Bridges was asked whether he thinks the President would personally put the mantle of party leadership on a successor if he decides not to run again next year. Bridges said he believes Mr. Eisenhower would be "more likely to pick a group."

Selection Important

By naming a group of possible candidates with good qualifications President Eisenhower would thus leave the actual selection of the party's candidate to the national convention. His choices would, of course, have an important advantage at that time.

One senator said Thursday that he "assumes" Mr. Eisenhower will not seek the presidency again. Sen. Walter F. George (D-Ga.), the unofficial dean of the Senate, said he thinks the presidential race is "wide open" in both parties.

There were these other developments:

1. Sen. Herbert H. Lehman (D-NY) again stated that he is supporting Adlai E. Stevenson for the Democratic nomination. Lehman's statement made it clear that he is not bolting the Stevenson ranks to join the forces behind his state's Democratic governor, Averell Harriman, as a favorite son candidate.

2. George told a news conference he thinks Stevenson could get the nomination if he made a serious bid for it, at a convention held tomorrow. But George endorsed no one and said no one can tell what the situation will be by spring.

3. The unannounced candidacy of Sen. Estes Kefauver (D-Tenn.) got a boost from J. Howard McGrath (D-RI), former senator and attorney general, who came out for Kefauver in Providence, R. I. McGrath declined to say whether he was instrumental in getting a meeting of Rhode Island young Democrats to table a resolution endorsing Stevenson.

Gov't Sends Planes to Return Touring Senators, Wives Home

WASHINGTON (UP) — An empty, four-engined Air Force transport winged toward Madrid today to pick up two senators and their wives and return them to the United States at Defense Department expense.

Another plush transport is scheduled to leave in 10 days — loaded this time the Air Force hopes—to pick up another senator and his wife in Paris.

The cost of the two special round-trip flights across the Atlantic will be about $20,000.

The Defense Department said that under law it "had no alternative" to sending the planes once they were requested by the senators.

Defense Spending Survey

The three senators and their wives who will receive the special flights are Sens. John McClellan (D-Ark.), John Stennis (D-Miss.), and Dennis Chavez (D-NM) — all members of a Senate appropriations group which has been touring Europe and the Near East to check on defense spending.

The plane which will pick up Stennis and McClellan and their wives in Madrid on Sunday left here late Thursday. Officials said the plane was forced to leave in such a hurry that it was impossible to round up any passengers or freight for the trip across the Atlantic.

The Air Force, however, already has a tentative load lined up for the plane that is scheduled to leave Oct. 31 to pick up Chavez and his wife in Paris on Nov. 3.

Required By Law

The Deefnse Department by law is required to furnish transportation to congressmen who are on official committee business. But Robert Tripp Ross, Assistant Defense Secretary for Legislative and Public Affairs said the Defense Department originally had proposed that the senators return in previously-scheduled airplanes that would leave from Madrid and Paris two to three days later than the departure dates set by the senators.

The department was advised through the escort officer to the senators — Maj. Gen. Robert Moore—that the later departures were "unacceptable."

Nine Former Soviet Sailors Like Life in U. S.

SEATTLE (UP) — Nine former Russian sailors flew eastward across "von-der-ful Amerika" toward New York today highly pleased with their decision to abandon Russia for life in the United States.

They turned their backs on communism when their ship was seized by the Chinese Nationalists 16 months ago. They got their first glimpse of the United States when they landed at Seattle-Tacoma International Airport Thursday night.

In quick succession following immigration clearance, they learned water in the United States is free, the vodka "better than in Russia" and that "everyone here seems so friendly."

"I wanted freedom; I wanted to come to the United States," said Victor Salovyer, a baby-faced blond who appeared no more than 19 or 20. "I did not like the politics and neither did my friends who arrived here with me."

The nine merchant sailors were aboard the Russian tanker Tuapse which was seized by the Chinese Nationalists near Foromsa June 23, 1954. They refused to return to Russia with the ship's captain and 28 other crewmen and were granted asylum by the Chinese Nationalists. They are being admitted to this country under the immigration law of 1952.

They said there were 11 more of their shipmates now on Formosa waiting for visas to come to this country.

Accompanying the sailors was a Lutheran missionary, John L. Wilenius. The men are being sponsored by the Church World Service, an international relief organization and a member of the National Council of Churches with headquarters in New York. They said they were members of the Russian Orthodox Church.

Charge Two with Thefts, Third With Receiving Property

Two Eldorado youths are charged with stealing a television set and a radio-phonograph combination from the John T. Wring home in Eldorado and a third young man, from Gallatin county, is charged with receiving stolen property in a case filed here, Sheriff William T. Barrett reported today.

Charged with stealing the sets are James Roland Vessels, 16, and Jackie Cox, 17. Charged with buying the radio is William Milligan, who lives on Route 1 south of the Route 13 intersection in Gallatin county.

Barrett said that Cox is in jail and the other two are out on bond. He added that Milligan also was wanted in this county on a bastardy charge and is out on bond on this count, too.

The sheriff said that after the boys took the 24-inch TV set and the radio, Milligan bought the radio and the set was hauled to the Bixler school yard south of Eldorado and dropped when apprehension was feared.

Local authorities contacted Sheriff Millard Holloway of Gallatin county who went with them to the Milligan home to look for the radio. They found it at the home of Milligan's grandfather, Barrett said.

Woman Buys Lower Plate at Auction

CINCINNATI, Ohio (UP) — A woman bought a lower plate of false teeth for a nickel at the semi-annual police auction of unclaimed property here Thursday. She didn't say what she planned to do with them.

MINES

Sahara everything idle.
Peabody 43 idle.
Blue Bird everything idle.
Carmac idle.
Will Scarlett works.

Ike Approves Federal Prison In the Midwest

Justice Dep't Program Okayed on Visit by Brownell

DENVER (UP)—Atty. Gen. Herbert Brownell Jr. said today after a 25-minute conference with President Eisenhower that it would be inappropriate for any member of the administration to discuss publicly whether the chief executive should seek re-election.

The principal result of the attorney general's visit to Denver was that Mr. Eisenhower approved an extensive Department of Justice program for 1956, including a request to Congress for about 20 additional federal judges and legislation to make it a criminal offense to invade the privacy of a jury while it was deliberating.

Mr. Eisenhower also approved plans for two new prisons, a 7 1-2 million dollar correctional institution for younger prisoners to be located somewhere in the West, and a new maximum custody prison in the Middle West to cost about 9 1-2 million dollars.

No Political Talk

Brownell, one of Mr. Eisenhower's most influential political advisers, said flatly that he did not discuss politics "at all" with the President today.

Asked wheher he thought Mr. Eisenhower would run again, Brownell said, "while the President is on his way to full recovery, I think it would be entirely inappropriate for anyone to comment on that, certainly for me."

Meantime, the latest medical bulletin from the President's bedside reported continued progress from the effects of the heart attack he suffered Sept. 24.

Phone Company Purchases Lot

The B. E. Hart lot between the Cummins building and Pankey bakery on West Church street has been purchased by the General Telephone Co. of Illinois, records in the circuit clerk's office revealed.

There was no announcement from the telephone company but it is presumed that the site will be used for a new telephone exchange building.

Purchase price was $15,000, the recorded deed revealed.

John Bolog, 75, Of Muddy Dies

John Bolog, 75, a retired coal miner who resided in Muddy, died Friday afternoon at the Harrisburg hospital. He came to this country from Austria in 1905.

He leaves his wife, Mary, and three children: Mrs. Anna Gillen, Chicago, John Bolog Jr., U. S. Navy, Houston, Tex., Mrs. Ted (Mary) Moore, Equality; four grandchildren and two great-grandchildren.

The body lies in state at the Turner funeral home and funeral plans are incomplete.

'Early Bird' Fish Fry Sunday by George Hart Post, American Legion

The annual "Early Bird" fish fry by George Hart Post 167, American Legion, will be held Sunday, Oct. 23, it has been announced by Paul Golish, commander of the Harrisburg American Legion.

The fish fry, starting at 1 p. m. Sunday will be held at Sahara Lake and to attend members must have their 1956 membership card. Cards can be obtained on the grounds Sunday, it is said.

Each year George Hart Post 167, in starting its membership drive, has an "early bird" get-together, with members getting cards for the coming year required for attendance.

Infant Daughter of Raleigh Couple Dies at Birth in California

The infant daughter of Mr. and Mrs. Delman Bradshaw of Raleigh died at birth Wednesday at a hospital in California.

The father is returning with the body and will arrive Saturday at the Courtney funeral home in Galatia. Graveside services will be conducted by Rev. H. Todd Taylor preceding burial in the Raleigh Masonic cemetery.

HOMECOMING QUEEN CANDIDATES—Four girls at HTHS have been selected by the Senior class as candidates for homecoming queen. The identity of the winner will be revealed at a pep rally and bonfire next Thursday at Taylor Field. Candidates are, front left to right, Pat Foster and Beverly Bishop; rear, left to right, Beverly Carpenter and Jane Lasersohn. (Photo by Bob Stump)

Local Merchants to Feature Dollar Days' Values Next Week

Dollar Days will be featured next Thursday, Friday and Saturday, Oct. 27-28-29, by the Harrisburg merchants and the local stores will feature many extra values during those days.

To help publicize the event The Daily Register's edition for next Wednesday will contain advertising of the extra values during Dollar Days and The Advertiser will be published Tuesday.

Deadline for ad copy in The Advertiser will be Monday and deadline for Wednesday's Register will be Tuesday noon.

To Hold Girl Scout Leaders Training Course

A training course for Girl Scout leaders will be held in Harrisburg for four days beginning Oct. 24.

All leaders of Brownie, Intermediate and Senior Scout troops who are interested will meet at the town park at 10 a. m. on Monday, Oct. 24. In case of rain the meeting will be held at the Colonial hotel. The course is open to committee women and co-leaders, also.

The instructor of the school will be Mrs. Robert McFarland of Quincy and the course will consist of four days of training from 10 a. m. to 2:30 p. m. each day.

Persons desiring additional information are asked to contact Mrs. K. C. Capel, phone No. 1031.

4 Senior Girls Candidates for Queen at HTHS

Beverly Bishop, Beverly Carpenter, Pat Foster, and Jane Lasersohn were nominated Homecoming Queen candidates yesterday by the Senior class of HTHS. From these four senior girls the football squad will choose a queen to reign over homecoming festivities next Friday.

The identity of Her Majesty will remain a well-kept secret until next Thursday's pep rally and bonfire at Taylor Field.

Jane Lasersohn, daughter of Mr. and Mrs. E. M. Lasersohn, 112 West Walnut, was queen attendant her junior year, has been on the cheering squad all four years, and has taken part in class plays. This year she is co-editor of the Keystone and vice-president of Thespians.

Beverly Carpenter, daughter of Mr. and Mrs. Richard Carpenter, RFD 4, and Pat Foster, daughter of Mr. and Mrs. R. L. Foster, also have been four-year members of the cheerleading squad. Both this year are senior editors of the Keystone, and belong to the Thespians.

Beverly Bishop is the daughter of Mr. and Mrs. C. L. Bishop, and hails from Raleigh. For four years she has been active in music. She has been a member of the concert band and the baton twirlers all four years.

Pat Hodson and Pat Schwartz were chosen queen attendants for the second straight year by the junior and sophomore classes, respectively. Linda Skaggs was elected attendant by the freshman class.

Letter from Heartbroken Widow Unfolds Story of Stricken Abandoned Baby

BOSTON (UP) — The story of a 17-day-old abandoned baby, his arm practically paralyzed by polio, unfolded today in an unsigned letter from a heartbroken widow.

"My arms ache to hold him. I think this is a privilage (sic) and a thrill that will forever be denied to me.

"I don't love my son any less than the other children, but I am alone now and as I look around I know I am justified and that my son will have a chance at life and not know poverty."

Big burly Irish cops turned away and bit their lips after reading the letter from the mother who abandoned her baby in a paper bag on a doorstep Oct. 6.

"Poverty will drive people to lots of funny things, but after all a mother is a mother," said Police Sgt. Joseph D. McGillivary as he ordered his men to search for the mother.

The baby was at City Hospital three days ago when he was stricken with polio. He was in a respirator a short time. Today he was in an incubator, crying at intervals. His condition was good and the couple who "adopted" him said he seemed to be gaining.

The four-page letter received at the hospital Thursday night proved the writer was a mother by describing a locket and blanket found with the child Oct. 6, officials said. The letter pleaded the boy "be adopted into a home who will love him, and who could aford (sic) to give him at least a shirt and a diaper."

It was addressed "To whom it may concern:"

"I wish to do one more act for my infant son found abandoned in Roxbury. To anyone it was a cruel and hartless deed. My husband died this year and since I have been at a loss for answers for all of us. I have asked for help but there doesn't seem to be anyone quick to help another in distress.

Ashamed and Sorry

"Perhaps this is his answer... Please don't be quick to judge me.

"Before I close I would like to give you enough information that will keep my son from any doubt if he should one day begin to wonder.

"Born Oct. 5

"Religion Catholic

"Nationality Irish."

The mother wrote, "We have had polio in our family once but I can't place it on any one side. His hair will be light and curly. His eyes will be blue.

"I am ashamed and sorry this is all I can do for him to prove I was his rightful mother."

The letter ended with a description of a "very badly faded" blanket, the beads of a pillow case found around his stomach and a medal around his neck.

Two Liquor Raids Conducted by Sheriff, Deputies

Sheriff William T. Barrett today announced that his force conducted two successful liquor raids last night.

Arrested were Clara Whitehouse of Harrisburg and Archie Finch of Carrier Mills. Barrett said both would be charged with illegal sale of liquor.

Both raids were made by Barrett, Deputies Everett N. Sneed, James Lyon and Jeff Stricklin and Special Deputy Freeman Kincaid.

Barrett said that after a whisky buy had been made from Clara Whitehouse, his force entered her home in East Harrisburg, where they found two half-pints of whisky on a table, with a portion of the liquor gone from one bottle, and 85 cans of cold beer in a big cooler.

A whisky buy also was made at the Finch place in Carrier Mills. Officers entered and found a small amount of whisky and 21 cans of beer.

Sheriff Barrett said that other buys had been made in the county and that he planned to take action on these cases.

Lie Test Clears Suspect in Boys' Slaying

CHICAGO (UP)—A lie test today cleared a former railroad worker and bore out his story that he may have seen the slayers of three young boys just before they dumped their bodies in a forest preserve.

The lie detector test cleared Edward Rohlfes, 47, in the slaying of Robert Peterson, 13, John Schuessler, 13, and his brother, Anton Jr., 11.

Rohlfes was given the lie test after he volunteered the information that he saw three men in a battered blue Ford drive into the forest preserve Tuesday morning two hours before the nude and battered bodies of the young victims were found.

Lt. James McMahon of the homicide squad said the lie test confirmed that Rohlfes was telling the truth and that he had no guilty knowledge of the murders.

No Good Suspects

Police said Rohlfes was given the test because of some suspicion attached to his statement that he slept in the forest preserve in his parked pickup truck Monday night, instead of sleeping at home.

If the bodies had been there then, he said, he would have seen them, because his truck was parked near the ditch where they were found at 12:30 p. m. Tuesday.

A crowbar, claw hammer and stained sweatshirt found in Rohlfes' truck were sent to the crime laboratory for analysis before it was announced he had cleared the lie test.

Police said eight persons in all have been held for questioning about the slayings, but none is a "good suspect." One of them, Michael Chupick, 22, may be given a lie test, police said.

Death Takes Dorris D. Gowins, 81, Carrier Mills

Dorris Dee Gowins, 81, husband of Mrs. Melissa Barton Gowins, died last night at 8:30 at his home, 310 North Thompson street in Carrier Mills.

Besides his wife, to whom he had been married for 61 years, he leaves six children: Mrs. Gertie Russell, Mrs. Effie Travelstead, Mrs. Tessa Roper, Mrs. Pauline Beasley and Floyd Gowins, all of Carrier Mills, and Mrs. Minnie Henley of San Diego, Calif.; 12 grandchildren and 19 great grandchildren; also a brother, A. L. Gowins of Golconda.

One son, Marshal Fowler Gowins, preceded him in death dying 53 years ago.

Funeral services will be Sunday at 2 p. m. at the Church of God on North Main. Rev. Cordell Ellis, pastor, will officiate, assisted by Rev. Carl Davis, Methodist minister. Burial will be in the Salem cemetery.

The body lies in state at the family residence. The Thornton funeral home in Carrier Mills is in charge.

Pallbearers will be the grandsons: Jim Beasley, Jerry Beasley, Max Beasley, Billy Roper, Dave Gowins and Alvin Henley. Flower girls will be granddaughters, nieces and great granddaughters.

Three Fined for Fleeing to Escape Paying Taxi Bill

Three young men who fled instead of paying a taxi bill today were fined $83.50 each when arraigned by county officers before Justice of the Peace Vern Joyner Jr.

The trio, Donald Moore, Clarence Seagraves and LeRoy Pritchett of Eldorado, was picked up after outrunning Darnell Mayberry, local taxi driver, in their automobile Wednesday night.

Sheriff William T. Barrett said the three ran out of gasoline on Route 13 east of Harrisburg, came into town and got two gallons of gas. Then they secured Mayberry to take them out to their automobile.

The boys put the gasoline in their car and asked Mayberry if he could change a $20 bill to get his fare. He said he could not.

The boys were to drive ahead of Mayberry into Harrisburg to get change and pay him, but they speeded up, turned off on a gravel road and made a getaway.

They were taken before Joyner this morning and each was fined $50 and costs on charges of disorderly conduct.

Take-Home Pay At Record Level

WASHINGTON (UP)—The average take-home pay of factory workers jumped last month to a new record level. The cost of living also rose to the highest level in a year.

Gains Aid for U. S. Strategy at Geneva Parley

Allies Plan to Offer Russia Security Guarantees

WASHINGTON (UP)—Secretary of State John Foster Dulles today held a strong hand of diplomatic cards to play at next week's Big Four showdown meeting at Geneva on key East-West problems.

Dulles, in a whirlwind finish to preparations for the conference, has lined up support of President Eisenhower and a group of congressional leaders of both parties for U. S. strategy on the twin problems of European security and German unity, disarmament and lowering of East-West barriers.

Additional support for Dulles' Geneva strategy came late Thursday from the secretary's own State Department. It suddenly made public an 88-page record of many of Mr. Eisenhower's and Dulles' statements at the earlier Summit Meeting at Geneva last July.

Strong Determination Shown

The document showed the strong determination of the United States to link European security and German unity together—a tussle the President won from Soviet Premier Nikolai Bulganin. It also brought out Mr. Eisenhower's flat pledge to Russia that "under no circumstances is the United States ever going to be a party to aggressive war — against any nation." This was coupled with the President's pledge that the North Atlantic Treaty Organization is "purely defensive."

Dulles met Thursday with 14 key congressional leaders to acquaint them with U. S. strategy and to shore up any weak spots in bipartisan backing. The Secretary of State was reported pleased by the reception his views received from the lawmakers who met with him for nearly two hours.

Several Points Made

According to legislators who attended the meeting, Dulles made these points:

The Allies plan to offer Russia security guarantees based on a five-nation pact which could be expanded to many other nations on each side of the Iron Curtain. The plan is designed to prod Russia into a German reunification program.

On disarmament, the United States will stand solidly behind Mr. Eisenhower's plan to build trust and confidence by exchanging military blueprints and aerial reconnaissance rights with Russia.

Pageant to Feature World Community Day Observance

"Festival of the Nations," a pageant of 80 characters will be the feature of the World Community Day Observance at Wesley Center Thursday, Nov. 3. This was a decision reached by a committee of the Harrisburg Council of Church Women which met at the home of the president, Miss Bess Pemberton, Thursday evening.

Because of local conflicts the date was changed from Nov. 4, the international date, to Nov. 3.

The program will be given under the direction of Mrs. Lolo Eddy, a former teacher of speech at the Harrisburg Township high school, and the music will be furnished by John Schork. The art department of the high school, under the direction of Miss Katherine Rice, is making 60 flags for the "March of the Nations." Mrs. Harold Bauman, director of arts in the grades, will furnish 60 banners.

The intention of the committee was to make the observance a "community" project in a large way.

Miss Beulah Lievers, corresponding secretary, was instructed to ask the cooperation of the pastors and congregations of local churches.

Those attending the meeting were Mrs. Lolo Eddy, Mrs. William Sloan, Mrs. Frank Gray, Mrs. Captitola Melton, Miss Alta Johnson and Mrs. Verl Youngs. Miss Pemberton's illness prevented her from taking part in the meeting.

The Weather

ILLINOIS: Fair and cooler tonight with frost north and central and locally freezing temperatures extreme north. Saturday mostly fair, somewhat warmer north and west. Cooler extreme south. Low tonight 30-36 north, 36-44 south. High Saturday 62-68.

LOCAL TEMPERATURE

Thursday		Friday	
3 p. m.	75	3 a. m.	60
6 p. m.	67	6 a. m.	59
9 p. m.	65	9 a. m.	69
12 mid.	62	12 noon	80

The Daily Register
(Established 1896 as Saline County Register.)

Published evenings except Sunday, at 35 South Vine Street, Harrisburg, Illinois, by REGISTER PUBLISHING CO. of Harrisburg
MRS. ROY L. SERIGHT, President.

CURTIS G. SMALL
Editor and Manager

Entered as second class matter at the post office at Harrisburg, Illinois, under act of March 3, 1879.

Subscription Rates: By Carrier 25 cents per week. By mail in Saline and adjoining counties, $6.00 per year in advance; $1.75 for three months. Outside Saline and adjoining counties, $8.00 per year; $2.50 for three months; $1.00 per month.

The Daily Register is a private business institution. The management reserves the right to be sole judge as to acceptance or rejection of any statement for use either as a news item or paid advertisement.

Typographical Union Label Harrisburg, Ill.

The Washington Merry-Go-Round

By DREW PEARSON

DREW PEARSON Says: Eisenhower Administration Decides Spirit Of Geneva Is Dead; They Do Not, However, Break This News To Ike; Republicans Start Money Drive For '56.

WASHINGTON.—President Eisenhower has not been given the full impact and would be distressed if he knew it, but his administration has decided that the "Geneva Spirit" is dead.

This verdict was reached by the National Security Council exactly one week ago at a meeting in the White House with Vice President Nixon presiding.

The verdict was based partly on a sober estimate made by Allen Dulles, brother of the secretary of state and head of Central Intelligence, that the cold war is continuing, that the present Russian leaders cannot be trusted, and that Russia would be able to triple her defense budget without any protest from the Russian people.

Secretary Dulles, who visited the President in Denver, however, did not acquaint him with this grim outlook. Though he spent 25 minutes at the hospital, Dulles confined himself to general remarks about east-west problems. He was fearful of upsetting the President's recovery; also, he himself has never been as optimistic as Eisenhower about the results of Geneva.

Some members of the White House staff do not go along with Dulles and the National Security Council regarding the pessimistic state of the world. Harold Stassen, in charge of disarmament, still has genuine hopes for world peace. However, with the President away, it's the Pentagon and the Dulles brothers who are calling the foreign-policy tunes.

GRACIE PFOST'S EARRINGS

One committee of congressmen who took a trip to Alaska this fall worked so hard that they could hardly go fishing, according to Rep. Leo O'Brien, New York Democrat.

"Jim Utt (R) of California and Rep. Gracie Pfost (D) of Idaho had to get up at 5:30 one morning to get in some fishing," reported O'Brien. "There was a hearing scheduled for 8:30 a. m. that day.

"They came back with one fish, about as big as a sardine. Gracie was rather proud of it, though, and when I told her to catch another one and make herself a pair of earrings, boy, did she get sore!"

MERRY-GO-ROUND

Last year, Margaret Truman toured the summer theatre circuit in "Autumn Crocus," a play featuring the late-blooming romance of a spinster school-teacher when she went to Austria on vacation. Margaret played the role of the teacher. This summer, Margaret went to Austria on vacation, sent Marcus and Ann May, fellow members of the "Autumn Crocus" cast, a late-flowering crocus from the Tyrol . . . Remarked GOP Chairman Len Hall to Democratic Carmine De Sapio after the Marciano-Moore fight: "I never saw anyone take such a beating since the Willard-Dempsey battle." Replied De Sapio: "Wait till you see what we do to you fellows next year." . . . A recent item in this column reporting that a six-toed Indian was in the Capitol's picture of Pocahontas, brought a reminder from ex-Congressman Knute Hill of Washington that we forgot to mention a three-armed girl in the picture of General Washington resigning his command at Annapolis. It might be added that there is a three-legged horse in a frieze above these pictures, as well as the unidentified image of a young lady on a tree trunk . . . these flaws could have been intentional. Mural artists are notorious for adding individual touches to their work, particularly such additional whims as arms or legs . . . There is a three-legged Revolutionary war soldier in a portrait at the National Art Gallery.

HEADLINES AND FOOTNOTES

Postmaster General Arthur Summerfield is quietly lining up his postmasters across the country to back him in a bid for the vice presidency. While other GOP hopefuls have their eye on the presidential nomination, Summerfield is shooting for the No. 2 spot . . . At a meeting of the nation's postmasters in Detroit, Summerfield pressured key postmasters to politick for him in their home districts. Since he's their boss, they could hardly refuse . . . Summerfield may find himself on the congressional carpet for using the postal system to further his own political ambitions. Congressmen, sore at the way he high-pressured them to vote for higher postal rates, may jump at a chance to crack back at him.

WHEN YOU START OUT TO DO A CERTAIN JOB — YOU WILL DO THE JOB QUICKER AND BETTER IF YOU HAVE THE RIGHT TOOLS AND EQUIPMENT.
WE HAVE THE RIGHT TOOLS AND EQUIPMENT FOR
Auto Fender & Body Work
NO JOB TO SMALL — NO JOB TO LARGE
AUTOS MADE LIKE NEW AGAIN
WE DON'T LEAVE ANYTHING TO GUESS WORK
WE DO THE JOB RIGHT
DRIVE IN FOR FREE ESTIMATE
Saline Motor Co.
Phones 68-69 Harrisburg
"Your Chevrolet Dealer"
Super Chevrolet Service

Moonlight and Roses and... Heartburn!

Now's the time for TUMS!
A roll of Tums costs only a dime. But it's "worth its weight in gold" whenever acid indigestion strikes. Tums neutralize excess acid almost before it starts. You feel better FAST. And there's no acid rebound with Tums. No water, no mixing required. Take Tums any time, anywhere—for you never know when you need relief. Get a handy roll today!
So economical—only 10¢ a roll
3-roll pkg. 25¢

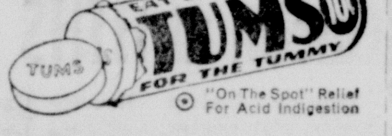

"On The Spot" Relief For Acid Indigestion

Cook Electrically!
FOR YOUR FAMILY'S GOOD HEALTH

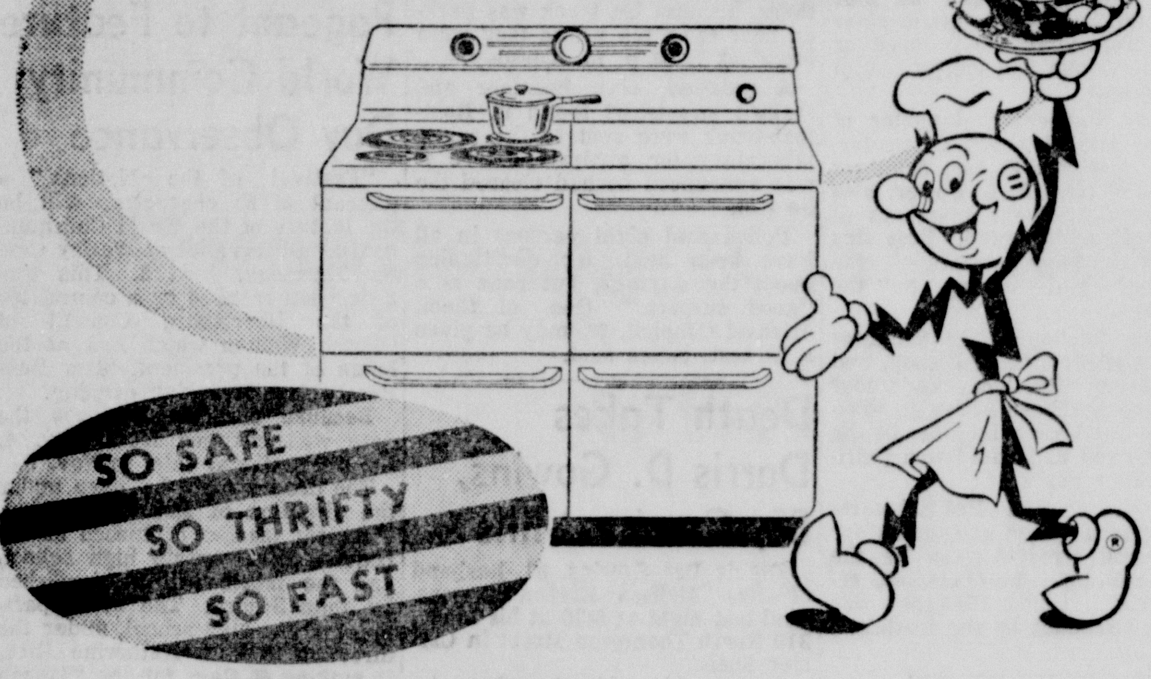

You get full value from the foods you buy, because Electric Cooking seals in the goodness and natural flavors. Health-giving vitamins and minerals are saved, not poured down the drain. There's no guess-work with Electric Cooking, either. Time-releasing too, with automatic controls. And it costs only about a penny a person per meal!

BE MODERN - COOK ELECTRICALLY!

"YOU ARE THERE"—CBS television—witness history's great events—EVERY SUNDAY

CENTRAL ILLINOIS PUBLIC SERVICE COMPANY
LOW COST ESSENTIAL SERVICE TO INDUSTRY, BUSINESS, FARM AND HOME
GA 4330

TWO FEATURES AT GRAND—Mara Corday and Lex Barker in a romantic moment from "The Man From Bitter Ridge," in color, to show at the Grand Friday and Saturday. Also on the double feature program will be "Angela," starring Dennis O'Keefe.

State Health Department Releases Plans for Distributing Free Vaccine

SPRINGFIELD (UP) — The State Health Department today released its plans for distribution of "free" Salk polio vaccine to be made available by state and federal appropriations starting before Nov. 1.

Dr. Ruth Church, chief of the department's bureau of communicable disease control, said Illinois' share of federal funds would be slightly more than a million dollars, in addition to a million dollars appropriated by the 1955 Legislature.

Dr. Church said the money should provide enough vaccine for about 35 per cent of Illinois citizens eligible to receive it, or somewhat more than one million persons.

She said the vaccine would be made available on a distribution factor based on each county's population under 20 years of age and the median family income in each county taken from the 1950 census.

Poor Counties Benefit

This would allot more vaccine to poorer counties, she said.

Eligibility under the law is limited to persons under 20 and to pregnant women.

In a brochure prepared for distribution to Illinois physicians, the department outlined these points in the distribution plan:

1. "Federal allocation to the state is based on 2 cc. per eligible person to allow two innoculations of 1 cc. each with an interval of three to four weeks."

Vaccine presently being manufactured loses its effectiveness within about three or four weeks, and the department retains the right to withdraw county allotments if they will not be used in time to prevent wastage of the vaccine.

2. An age priority has been set up within the eligible group by the national poliomyelitis advisory committee. The current priority includes children from 5 through 14 and pregnant women. As the vaccine supply increases, more age groups will be included in the priority group.

Local Department Duties

3. Local health departments will receive allocations of each lot of vaccine for distribution. "It will be the responsibility of these departmets to provide vaccine for all orphanages, clinics organized for low-income families, and to practicing physicians in their jurisdictions who request the vaccine for innoculation of children, and to superivse any large group or mass program."

The communicable disease control bueruu will supervise distribution in areas not covered by full time health departments.

4. The American Medical Assn. and the Illinois State Medical Society have gone on record agreeing to adhere to priority regulations for use of the vaccine. Doctors are expected to give all vaccine, purchased by them or issued from state supplies, to individuals in the priority bracket.

The vaccine will be distributed without cost, but personal physicians may require payment for making the innoculation.

It costs the Army $3,200 to clothe, maintain and train an inductee the first six months of his service.

Geological Field Trip Saturday in Shawneetown Hills

An Earth Science Field trip for teachers, students, amateurs and collectors, sponsored by the Illinois State Geological Survey, will be taken into Shawneetown Hills Saturday.

The trip will begin at 9 a. m. CST at the Shawneetown high school and will end at 4 p. m. Those going are asked to take a car and a packed lunch, or arrange for space at the assembly point.

Persons going are asked to take a hammer and a cold chisel for collecting fossils; a knapsack, and paper wrappers to protect the fossils. Anyone interested in geology or collecting rocks and fossils is welcome.

The tour will include the old salt springs where the Indians and early settlers made their salt. Tour members will see old sand dunes, now covered with timber, thick loess deposits, buried soils and many rocks of Pennsylvanian and Mississippian age, some of which are faulted. When the rocks were crumpled and broken, they were displaced nearly 4,000 feet and in places mineralized.

This is the third of six scheduled Earth Science Field trips. All others are upstate except an April 14, 1956, tour which will take tourists into Randolph and Monroe counties.

There are indications that the trip into Gallatin county will be well-attended. George Davis of Decatur, president of the Central Illinois Rockhounds, is bringing a group of members to take in the tour. Mr. Davis, well-known throughout the state, is manager of the Consolidated Printing and Supply Co. branch office in Decatur. The company's main office and plant is here in Harrisburg.

War II Vet Seeks To Refund Sailor Pay to the Navy

WASHINGTON (UP) — A proud and somewhat nonplussed Navy told the story today of a World War II veteran who wants to refund his sailor pay out of gratitude to the Navy and the country.

The Navy said the refund was possible but suggested the ex-sailor might rather contribute to a scholarship fund or the Navy Relief Society.

The veteran went the Navy one better. He enclosed his first check to repay his World War II pay on the installment plan and said he also wants to contribute to a scholarship fund.

His total base pay amounted to nearly $5,000, and his special pay and allowances to another $4,000.

The name of the former sailor was not disclosed at his request.

The Daily Register 25c a week by carrier boy.

YOUR
DAIRY QUEEN
WILL CLOSE SUNDAY
October 23

Time to say so long and thanks. We are sincerely grateful for your loyal patronage this past season. Best of luck to you and we'll see you next spring.

Television Programs

WSIL-TV, HARRISBURG
Channel 22

FRIDAY
P. M.

4:00—Movie Matinee
5:15—Movie Quick Quiz
5:50—Crusader Rabbit
5:55—Weather Vane
6:00—Cactus Pete
6:30—Lucky Leroy
6:45—Front Page
7:00—Film
7:15—High School Football
9:30—Hank Wright Show
9:45—Four Star Final
10:00—Family Playhouse
11:00—Sign Off

SATURDAY
A. M.

9:59—Sign On
10:00—Here's Lucky Show
10:30—Coffee Club
11:00—Bar 22 Ranch
12:00—Remote Telecast to 3:30

P. M.

4:00—Movie Matinee
5:30—It's Fun To Draw
6:00—Cactus Pete
6:30—Lucky Leroy
6:45—Front Page
7:00—Film
7:30—Juniper Junction
8:00—Dollar a Second
8:30—Sports By-Line
8:45—Wrestling
9:45—Final Edition
10:00—Family Playhouse
11:00—Sign Off

KFVS—CAPE GIRARDEAU
Channel 12

Friday Afternoon and Evening

5:00—Looney Tunes
5:15—Douglas Edwards
5:30—Ramar of the Jungle
6:00—Watching the Weather
6:05—The Scoreboard
6:10—Cowboy Corral
6:25—Crusader Rabbit
6:30—My Little Margie
7:00—The Crusaders
7:30—Waterfront
8:00—The Lineup
8:30—Person To Person, CBS
9:00—Dollar a Second, ABC
9:30—Old American Barn Dance
10:00—You Bet Your Life, NBC
10:30—Justice, NBC
11:00—News
11:15—Sign Off

Saturday Morning and Afternoon

8:30—Winky Dink, CBS
9:00—Film
9:30—Andy's Gang
10:00—Big Top, CBS
11:00—Roy Rogers, NBC
11:30—RFD
11:45—Industry on Parade
12:00—Film

Saturday Afternoon and Evening

12:30—Cowboy Adventures
2:30—Hollywood Matinee
4:30—Western Roundup
5:30—The Big Picture
6:00—Film
6:25—Crusader Rabbit
6:30—Honeymooners, CBS
7:00—Camera Four
7:30—Star Jubilee, CBS
9:00—Your Hit Parade, NBC
9:30—Damon Runyon Theater
10:00—Masquerade Party, ABC
11:00—Grand Ole Opry, ABC
12:00—News
12:15—Sign Off

To Interview Applicants for Overseas Jobs

Charles H. Thomas, overseas employment representative from Scott Air Force Base's civilian personnel office will be at the Illinois State Employment Service, 18-20 West Poplar, from 9 a. m. to 3 p. m., Oct. 26 to interview applicants for positions at Air Force overseas bases.

Men and women who qualify will be selected to fill positions vacant at time of interview. Transportation is furnished by the government from the point of hire to the overseas command. Applicants selected must sign a transportation agreement which requires the employee to remain in the overseas command for a period of 12 to 24 months. Departure dates for persons selected would be in four or five weeks. Persons selected will be required to pass a thorough physical examination. Age limits for females is 21-45, males 21-55 years. Under certain conditions families may join the employee in some of the overseas areas.

Approximately 100 positions are vacant at the present time. These vacancies are mainly for recreation leaders, stenographers, engineers, librarians and accountants. All positions are for skilled personnel. Salaries are the same as those paid classified Civil Service employes in the United States plus an overseas differential of 10% to 25% of basic salary authorized for certain overseas areas. Entrance salaries range from $3,175 per annum to $11,610 per annum.

BIBLE THOUGHT FOR TODAY

And David put his hand in his bag, and took thence a stone, and slang it, and smote the Philistine in his forehead. — I Sam. 17:49.

The skill developed in the humble task of protecting sheep from wolves saved an army later. There are no unimportant tasks.

Geese, timed by airplane speedometer, can travel at 60 miles per hour, and they have an altitude record of 29,000 feet.

DOES YOUR CAR
SHIMMY? SHAKE?

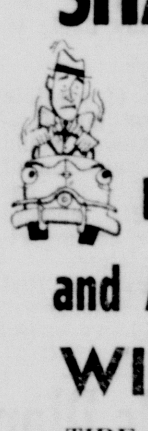

Cure it TODAY
WHEEL BALANCE and ALIGNING
WILSON
TIRE COMPANY
114 N. Vine Harrisburg

Harrisburg DRIVE-IN THEATRE
Rt. 34, South of Harrisburg

TONIGHT

DORIS DAY AND FRANK SINATRA
"Young at Heart"
WARNER BROS. present it in WARNERCOLOR
GIG YOUNG · ETHEL BARRYMORE · DOROTHY MALONE
Print by TECHNICOLOR · HENRY BLANKE · WARNER BROS.

—AND—

The Desperado
Starring Wayne Morris
Beverly Garland

Young At Heart Shown First

SATURDAY

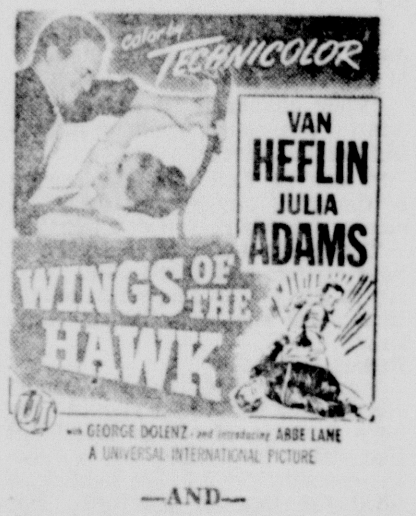

—AND—

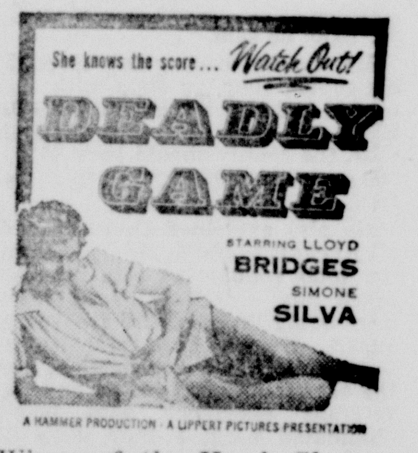

Wings of the Hawk Shown First.

SUNDAY — MONDAY

AND

Stars and Stripes Forever Shown First.

FARM AUCTION

I, J. W. ROBERTS, having decided to quit farming, as I have other employment to take all of my time, will sell at public auction to the highest bidder, my Registered Herd of Whiteface Cattle and all my farm machinery, on

WEDNESDAY, OCTOBER 26, 1955

Located at my farm home four miles North of Raleigh School at Raleigh, Illinois, close to the Jot-em Down Store, or ten miles North of Harrisburg, Ill., beginning at 10:30 o'clock.

REGISTERED WHITEFACE CATTLE

Registered Whiteface Cow, 12 years old; 2 Registered Whiteface Cows, 10 years old; Registered Whiteface Cow, 9 years old; Registered Whiteface Cow, 8 years old; Registered Whiteface Cow, 6 years old; Registered Whiteface Cow, 5 years old; 4 Registered Whiteface Cows, 4 years old; Registered Whiteface Cow, 2 years old.

FARM MACHINERY AND TOOLS

1949 Ferguson Tractor; 2-bottom 14-inch Ferguson Plow, will fit Ford; Ferguson Cultivator, will also fit Ford; Ferguson Mounted 2-disc Plow, will also fit Ford; 7-foot Ferguson Mowing Machine, also fit Ford; Rubber Tired Wagon with Box; Wooden Wheel Wagon with wide tires; 2-wheel Implement Trailer; 8-inch Hammermill, like new; Tumble-bug Tractor Scraper; Horse-drawn Corn Planter, fertilizer attachment; 7-foot Disc Harrow; 12-inch Walking Plow; 6-shovel Cultivator; Manure Spreader; 8-disc Wheat Drill; 10-disc Wheat Drill; Garden Plow; 4 Grease Guns; Dump Hay Rake; Hay Rope; 2 Lawn Mowers; Corrugated Roller; Battery Brooder; 2 Oil Brooders; Lot of Harness; Saddle and Bridle; Lot of Used Lumber; 3 A-type Hog Houses.

Other Articles too Numerous to Mention.

These cattle are of the Fairfax Breeding. All cows are bred back for Spring calving to a Registered Whiteface Bull. I will sell all that I have listed to the highest bidder, regardless of price.

Terms of Sale: CASH. Not Responsible for Accidents.

Lunch Will Be Served.

J. W. ROBERTS, Owner

Endsley Bros. and John Endsley, Jr., Auctioneers
Harrisburg, Illinois — Telephone County 22-F3 or 42-F3

If you're like most people, you have trouble reading printed words crammed into a dark area like this. To read under such conditions is confusing to your eyes, because they're forced to adjust to both brightness and darkness at the same time. The sharp contrast is distracting and unpleasant.

A margin of "surround light" like this makes the same sized type easy to read — and much pleasanter for your eyes. That's why books have margins. That's why Sylvania TV has HALO-LIGHT, the frame of "surround light" that's kinder to your eyes. It gives you TV's only "easy-to-read" picture.

SYLVANIA IS YOUR BEST BUY IN TV!
Call Us For Home Demonstration!
ESTES TV SALES
TEL. 141 HARRISBURG

As featured in HARPER'S BAZAAR

URBAN TURBAN...

Betmar flatters you from all angles with a head-hugging turban of wool jersey...artfully draped and beribboned in matching grosgrain. In all of the season's new fashion colors. $6.99

OPEN THURSDAY 'TIL 8 P. M.

myrons

"The Fifth Avenue Fashion Center of Southern Illinois"

Geneva Girls' School Administration Cleared of Charges

SPRINGFIELD (IP)— Superintendent Mary L. Shaughnessy and the administration at the State Training School for Girls at Geneva today were cleared of charges of laxity.

The correctional services advisory board of the Illinois Youth Commission Thursday issued a report in which it found the charges brought by State Sen. Lottie Holman O'Neill (R-Downers Grove) were not warranted.

Board Chairman Sen. R. G. Crisenberry (R-Murphysboro) said it was the board's opinion that the administration at Geneva "is doing a very fine job."

However, the board recommended a further investigation of the school administration and other youth commission institutions by outside experts in the "rehabilitative field."

Keeps Longer

White flour keeps longer than graham flour because graham flour is a whole-wheat flour and therefore contains the wheat germ. The wheat germ contains fat, and, in time, fat will become rancid.

Just Received Today!

Two Special Purchases For Saturday!

$22.95 to $29.95

Raincoats

$14.88

Another brand new group. All weather coats. Sizes 8 to 18.

Fine Quality

SUITS

Vals. to $89.95

$38 $48

Fine Forstmann and Julliard fabrics in tweeds and solids. Sizes 8 to 16. Only 18 one of a kind samples included.

myrons

NEW NORGE APPLIANCES DEMONSTRATED AT UZZLE OPENING—Mr. and Mrs. Clifford Burklow watch a demonstration of the new Norge automatic washer and dryer, pointed out by Norge representative George Keasey, at the grand opening of Uzzle's new Furniture and Appliance Store on Rt. 45 near Eldorado last night. Huge crowds attended the first day of the three-day grand opening celebration, and much favorable comment was heard on the Uzzles' new modern store. Harold Wayant, Norge salesman, is at right. (Register Staff Photo)

Social and Personal Items

Woman's Club to Have Library Benefit Tea

The annual library benefit tea sponsored by the Harrisburg Woman's club will be held Monday at 2 p. m. in the club room of the public library.

Mrs. J. W. Myers is chairman of the program which will include a meditation by Miss Bess Pemberton, music by Mrs. F. M. Sullivan and Miss Paula Reynolds and a talk entitled "Know Your Library" by Mrs. George Barnes, a member of th library board.

All members are urged to attend and may bring guestts.

Mrs. W. J. Cooley and Mrs. Rex Cantrell have just returned from Detroit, Pontiac and Canada where they visited friends and relatives. In Pontiac Mrs. Cooley visited her son and family, Mr. and Mrs. O. H. Grable, and Mrs. Cantrell visited her brother-in-law and sister, Mr. and Mrs. Mike Irwin. Mrs. Bill Pulliam who had been visiting the Cooley home returned to Detroit with them.

Miss Emma Gates, A 3-c, from Maxwell Air Force base, Montgomery, Ala., is at home until Monday, visiting her parents, Mr. and Mrs. Everett Gates of Harrisburg.

The Daily Register 25c a week

Liberty Home Bureau Holds Regular Meeting

The Liberty Home Bureau met recently at the home of Mrs. Arthur Kielhorn with eight members present.

The major lesson, "Investing for Family Security," was given by Mrs. Virgil Wright and Mrs. Jack Dudley. The membership drive was discussed and all members were urged to work toward a goal of five new members.

The handicraft club will meet Friday, Oct. 28, in the afternoon at the home of Mrs. Beth Cushist for a lesson on upholstering.

Refreshments were served and a social hour followed.

Miss Dorothy Winkleman Receives Theta Rho Honor

At the state Theta Rho Assembly held in Springfield Oct. 14 a state queen was chosen and Miss Dorothy Winkleman, a member of the Rebekahettes Theta Rho club was selected as a member of her court.

She received a lovely gold pin which was presented by the chairman of the youth committee, Mrs. Mary Sparling, who chose these girls by their service work.

There were 14 girls in the court of honor.

Mrs. Bruce Polk Hostess To Chapter Z of P. E. O.

Chapter Z, P. E. O., met recently at the home of Mrs. Bruce Polk.

During the business session the chapter voted to donate $10 to the Salvation Army drive.

Mrs. Leo Horton from G. O. chapter in Mt. Vernon gave a report on the Supreme Chapter convention which was held in Indianapolis Oct. 3, 4, 5, and 6. Mrs. George Barnes told the chapter some interesting things about the P. E. O. home at Knoxville, Ill.

Refreshments were served by the hostess during the social hour.

Mrs. James Vaughn and Mrs. Margie Shelton, the latter from Galatia, were beauticians attending a demonstration at the Ritz hotel, Paducah, Ky., this week by a Mr. Comer from Hollywood, Calif., hair stylist. While there they saw Mrs. Roderic Nash, another Harrisburg beautician.

Mrs. Ezra McClusky, 930 South Washington, is recovering at her home from a serious back and leg injury and a fractured wrist received recently when she slipped in a bath tub at the home of her son, Val McClusky, in Cincinnati, Ohio, where she was visiting.

Atty. W. W. Damron has returned from the Mayo clinic at Rochester, Minn., and is recuperating from surgery performed there.

Search for Two Missing Planes

NORFOLK, Va. (IP) — Marine aircraft today resumed a search for two missing Marine Corps AD4 Skyraiders, one of them piloted by 2nd Lt. Robert D. Sorenberger, Victoria, Ill.

A Navy spokesman said Thursday night that dragging operations off the coast of Maryland had failed to reveal any trace of the missing planes or their pilots. An extensive air search in the lower Chesapeake Bay area also was unsuccessful.

The two planes vanished Tuesday night in a severe electrical storm near Chincoteague, Va. They were on a flight from Brunswick, Maine, to their home base at Edenton, N. C.

Benson Program Misses Targets, Brannan Says

Former Secretary Favors 90 Per Cent of Parity

DES MOINES (UP)—The Eisenhower administration's farm program has "missed the target" of its two major objectives, Charles F. Brannan, former U. S. secretary of agriculture, said today.

Brannan was sharply critical of the administration during an interview a few hours before midwestern Democratic leaders gathered to hear complaints of farmers angered over farm prices in general and hog prices in particular.

Brannan said he "understood" the farm program of Agriculture Secretary Ezra T. Benson was intended to lower production and "eliminate the marginal farmer." He said the plan "missed the target" on both scores.

Brannan said he considered 90 per cent parity price support to be only "fair and reasonable" and the government should have taken steps "a long time ago to stabilize hog prices at at least 90 per cent of parity."

Brannan also predicted a short life for a farmer protest organization which sprang up in southwestern Iowa last summer.

Brannan said it won't spread "substantially" beyond Iowa because there are other farm organizations which give protesting farmers a "sounding board." Brannan is an attorney now for the Farmers Union.

Party leaders from 13 states arrived for the opening of the Democratic Midwest Conference.

Furlong Rites at Raleigh Saturday

Funeral services for Bert Furlong, retired coal miner of Eldorado who died yesterday morning in the Good Shepherd nursing home in Eldorado, will be Saturday at 2 p. m. at the Raleigh Baptist church. Rev. Todd Taylor will officiate and burial will be in the Lebanon cemetery in Galatia. The body will be taken to the church at 12 noon tomorrow to lie in state till funeral time. The Martin funeral home in Eldorado will be in charge.

Calendar Of Meetings

His Disciples Sunday school class of the Dorrisville Social Brethren church will hold its class social at the home of Cordelia York tonight at 7. There will be a nursery shower also. Members are asked to come masked.

The Saline County Garden club will meet Tuesday afternoon with Mrs. R. D. Brown Sr., 326 East Church.

The county meeting of Woman's club will be held in Eldorado Tuesday, Oct. 25, at the Baptist church. A covered dish supper will be held at 6:30 p. m. For transportation call 178J or 1384.

Pride of Midway Rebekah lodge No. 679 will hold its regular meeting Monday at 7:30 p. m. Gladys Winkleman, N. G.

Hospital Notes

Harrisburg Hospital

Admitted:

Mrs. Pearl Price, RFD 1, Harrisburg.

Mrs. Susie Beal, 114a East Homer.

Mrs. Emma Abell, 326a West Church.

Mrs. Lynwood Morris, 215a South Jackson.

David Dutton, 203 East Locust.

The Daily Register 25c a week

The Daily Register 25c a week by carrier boy.

COLDS

Relieve Suffering Fast—Effectively with VICKS VAPORUB

Oh-h-h! those '56 OLDSMOBILES!

Coming Nov. 3rd

Oh-h-h! New Rocket T-350 power . . . New Jetaway Hydra-Matic smoothness . . . New Starfire Styling! You'll say "Oh-h-h!" for sure when you see Olds for '56!

See them on "OH! Day" Nov. 3rd at your OLDSMOBILE Dealer's!

myrons

"The Fifth Avenue Fashion Center of Southern Illinois"

BORGANA

muff and all by

Exclusive Ladene

A lovely version in man-made fur, luxurious to touch, light in weight, and only

89.99

Open Thursday 'til 8 P. M.

myrons

"The Fifth Avenue Fashion Center of Southern Illinois"

Exclusive Ladene

just this jumper

The jumper versatile as a dress alone! Or with a blouse for casual wear!

10.99

Open Thursday 'til 8 P. M.

AUCTION

The East Ledford School is Sponsoring an Auction at the School

Saturday, October 22 starting at 10:00 a. m.

Livestock, antiques, and what-have-you. If you have anything to sell bring it out. The school will charge 25% for selling. The proceeds will be used for the school program.

Lunch served at the school.

Endsley Brothers, Auctioneers.

SAVE AT Carr's

Special for Saturday Only

S-T-R-E-T-C-H NYLON HOSIERY

for Custom fit

Sheer flattery

Fall fresh Colors

$1.15 Values. First Quality.

2 Pairs For **$1.50**

60 Gauge

15 Denier

Nu-Maid First Quality

Regular $1.15 Value

Super sheer hose for fall and winter. Full fashioned and self seamed. You'll love the custom fit of these stretchee hose. They can't help but fit you perfectly.

S-t-r-e-t-c-h-e-e *Nylons* SIZE CHART

Size Small—A—8 - 8½ - 9
Size Medium—B—9 - 9½ - 10
Size Long—C—10 - 10½ - 11 - 11½

CLASSIFIED ADS

(1) Notices

PHONE 55
FURNACE CLEANING
City Coal Yard and Tin Shop.
285-tf

HARRISBURG TRANSFER CO. Inc., Wheaton Van Lines, agent. Ph. 87 day—617-J night. 702 E. Locust Moving and storage. 1—

BOX OR TIE WASTE PAPER for Scout collection Oct. 29. 96-9

IT IS NOT TOO LATE TO VISIT Uzzle's new furniture and appliance store at Eldorado. It is open each night until 11 o'clock and special values during the Grand Opening this week are colossal. 96-4

FULL LINE OF MAYTAG WASHer parts. Service on all makes of conventional and automatic washers. Irvin Appliance Co., 615 E. Poplar. Ph. 1146. 4-tf

(2) Business Services

SEPTIC TANKS CLEANED. C. H. Austin, ph. 2443 Carrier Mills. 97-4

IN MEMORIAM

In loving memory of our dear brother, Lee Grigsby, who died two years ago today.

God knows how much we miss him,
Never shall his memory fade;
Loving thoughts shall ever wander
To the spot where he is laid.

Sadly missed by his sister and brother, Anna Miller and Roy Grigsby.

RUGS AND WALL-TO-WALL carpet cleaning, Gus Schmitz Ph. 216-R. 1-tf

THE COUNTRY STORE HAS GONE "DOG WILD." Sat. last day. Prices lower than ever before. 1st fl., City hall. 98-1

ALEMITE LUBRICATION SERVice. See Frank Owens, Saline Motor Co. 1-tf

BAKER TV SERVICE
Day, Nite, Sunday
Ph. Galatia 48-C

In Memoriam

In loving memory of our dear sister, Grace Gulsby, who died 5 years ago today, on Oct. 21, 1950:
In my heart your memory lingers,
Always tender, fond and true;
There's not a day, dear sister,
I do not think of you.
Sadly missed by sister and brother, Daisy Rude and Harry Stout. *98-1

NOTEBOOKS, SHEETS, INDEXes, for every need. Harrisburg Printers, 22 S. Vine, Phone 1180. 289-tf

LOOK

THE PARKWAY CAFE

IS NOW STAYING OPEN ON SUNDAY.

Specializing in fried chicken and homemade bread.

Corner Locust and Jackson

TREE TRIMMING SERVICE: Topping, pruning, removing. Also spraying. Insured. Ph. 1051-W after 5 p. m. 86-tf

TOASTER REPAIRS—MIXER REpairs—all table appliances repaired and serviced. Skaggs Electric Co., phone 37, Vine at Locust, Harrisburg. 16—

Wrecker Service
At Night Call 214-R
Saline Motor Co., "Chevrolet Sales and Service" Phone 69 or 68
Operator, Rodney Myers

PHONE 55
ARMSTRONG FURNACES, COAL, GAS AND OIL.
Air cooled and water cooled air conditioning. Stokers and guttering.
CITY COAL YARD AND TIN SHOP 285-tf

WATER WELL DRILLING. QUENtin Richey, Carrier Mills, ph. 3273 36-tf

BARTLEY'S TV
7 Day & Nite Service
219 So. Granger Ph. 1088-W
Antennas Installed. — Parts.
GUARANTEED WORK.

(3) For Rent

6 RM. MOD. HOUSE, GAS HEAT, 7 mi. S. of Hbg. on Rt. 34. Inq. 311 S. Mill or ph. 1262W. 96-4

3 RM. FURN. APT. PICKFORD FLOWER SHOP. 62—

ONE BIG ROOM AND KITCHENette on 1st floor, 1 rm. on 2nd floor. All completely furnished. 801 W. Church. Ph. 952-R. 97-tf

3-ROOM MODERN FURNISHED apartment; pvt. ent. and pvt. bath. 115 South Vine street. *80-tf

3 RM. MOD. APT. DR. E. M. Travelstead. 39-tf

4 RMS. AND BATH, DOWNstairs, close to sq. $25 mo. C. A. E. Hauptmann, ph. 859-W. 94-tf

MOD. APT. CALL AT FASHION Palace or 322 W. Poplar. 49-tf

3 RM. FURN. APT. GARAGE, stoker heat and utilities included. 212 W. College. 98-tf

4 RM. MOD. HOUSE, CLOSE IN. Inq. 411 N. Main. 97-2

MOD. APT. 3 LARGE ROOMS 2 small. 119C W. South St. Call Everett Pankey. 98—

4 RM. SEMI-MOD. HOUSE. 720 S. Ledford, Ph. 48-W. 97-2

2 RM. NICELY FURN. APT. NEAR square. Phone 339-R. 98-2

4 RM. HOUSE NEAR LEDFORD. Several conveniences. Leo Richmond, Ph. 1188-R. 97—

3 RM. COMPLETELY FURN. apt. in McKee apartments two doors north of post office, for couple. Immediate possession. See Dr. McKee or ph. 1331W. 98-2

SPACIOUS 3 ROOM FURN. APT. pvt. bath. Inq. 312 S. Main. 93—

SLEEPING ROOM WITH PVT. bath. 306 W. Raymond. 98-2

ONE ROOM EFFICIENCY apartment. PICKFORD FLOWER SHOP. 78—

(4) For Sale

SEWING MACHINE, ROLLAWAY bed, round oak table. 615 W. Raymond. *98-2

GOOD USED REFRIGERATORS. O'Keefe Lumber Co., Inc. Carrier Mills. 1—

Save NOW during . . .
HART'S 30th Storewide
ANNIVERSARY SALE
Men's Fall Suits
Values to $50! $29.95
HART'S—Men's Store

APPROXIMATELY 2000 UNcleaned bricks, $10 per thousand. T. P. Thompson & Son, 402 North Webster, ph. 397. *96-4

COUNTRY STORE RUMMAGE. Warm clothing, household items, books, Halloween outfits. 1st fl. City Hall. Sat. last day. 98-1

SAVE ON THE PURCHASE OF best new 21 inch console GE televisions, during UZZLE'S GRAND OPENING at Eldorado. Regularly $229.95, for $199.95 during this big opening. 96-4

LINOLEUM IN 6-9- AND 12 FT. widths in beautiful Gold Seal marble, spatter, leaf, and geometrical design patterns and colors, to harmonize with any room in the house. JOE GIDCUMB'S USED FURNITURE, 17 S. Vine St. 66—

PIT BARBECUE, FRESH DAILY. Sandwiches 25c. Meat by lb. $1.40. ABBIE'S BARBECUE, 921 W. Poplar, Ph. 429-R. 86—

Lovely shoes
SPECIAL PURCHASE
20 Styles
In Women's and Girls' Sport Shoes
Melven's Factory Outlet Shoe Store
U. S. 45
CARRIER MILLS

RAILROAD SALVAGE, FREIGHT, canned goods and general mdse. T. J. Davis, 222 W. Park. 96-2

YOU'RE USING 75% TOO MUCH SOAP if you are still struggling along on hard water. Start enjoying the savings and convenience of soft water today. Ph. 170, Heister Plumbing and Heating. 51—

SAVE UP TO 50% ON HART'S thrilling assortment of women's nylon lingerie. Slight irr.'s of $3.95 to $5.95 slips . . . $2.99. Slight irr.'s of $5.95 to $7.95 gowns . . . $3.99. Only two of many Anniversary Savings in store for you at HART'S — Basement Store. 98-1

VISIT OTHER RUMMAGE SALES then come see our selections. 18½ W. Poplar, upstairs. 84—

SPAR CHAT FOR ROADS AND driveways. $1.50 per ton by load. Milligan Coal Yard, Ph. 507-W. 1—

275 GALLON FUEL TANK, $15. Wooden stand $5. 214 E. Ford, rear. *98-1

SINGER SEWING MACHINE. Cheap. Mrs. Sarah Parks, 815 N. Jackson. 97-2

(4) For Sale (Cont.)

TWO HOUSES AND 3 LOTS AT 621 and 625 W. Lincoln, for only $2,500. Terms if desired. Good income property. One house rented. Inq. NATIONAL PAINT AND WALLPAPER STORE. 91-tf

RUBBER STAMPS AND MARKing devices of all kinds, in stock and made to your order. Quick service and lowest prices, Harrisburg Printers, 22 S. Vine, Phone 1180. 289-tf

LET'S GET PERSONAL . . . LET'S send a gift that says "This was made just for you!" This wonderful RYTEX PRINTED STATIONERY GIFT BOX ENSEMBLE on sale at The Register Commercial Department for October Only is just the thing for a truly personal custom-made gift. It's beautifully boxed and it consists of 200 Single Sheets, or 100 Man Size Sheets, and 100 Envelopes all personalized with printed Name and Address . . . PLUS . . . 12 Decorated Thank You Notes and 12 Envelopes. It costs only 2.65 and it's a 4.70 value. The Stationery is of fine quality heavy vellum in choice of White, Blue, or Grey with Name and Address in Script or Block style lettering in Blue or Mulberry ink. The White Thank You Notes have a clever illustration in fuchsia and black. Remember this beautifully boxed RYTEX PRINTED STATIONERY GIFT BOX ENSEMBLE is on sale at The Register Commercial Department for October Only. 84-tf

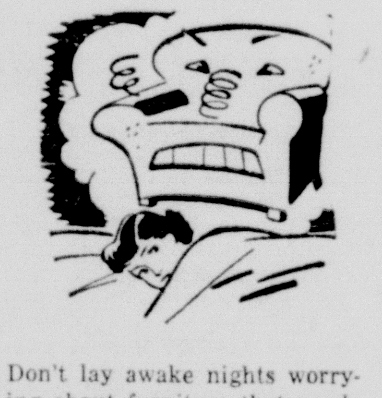

Don't lay awake nights worrying about furniture that needs reupholstering. Bennie is "snowed under" but he will fix it for you. Just ph. 821-W.

Steinmarch Upholstering

NOTICE TO THRIFTY SHOPPERS

A word to the wise is sufficient!

Look what you can buy now at greatly reduced prices:

Permanent antifreeze, pressure cookers, automatic coffee pots, BB guns, Perfection oil heaters, coal buckets;

Winchester heavy duty duck guns at wholesale cost;

Fully automatic irons $8.95;

Pink light globes the talk of the nation;

Electric heaters, guaranteed for five years, only $15.95;

Stove pipe & elbows; ;

Electric razors at greatly reduced prices, all kinds;

We carry all types of portable radio batteries in stock at all times; Eveready flash light batteries, 2 for 25c.

All mdse. at reduced prices; buy now for Christmas gifts.

We are overstocked and must sell this mdse at reduced prices. Price your needs everywhere, then come see me for the deal of your life.

NIP'S ELECTRIC
Phone 80W.
98—

PERSONALIZED — CLOTH LABels. With your name and address. No sewing — just iron on. Used on all clothing by children, homes, travelers, military personnel. 50 assorted color labels for $1.00 at Harrisburg Printers, 22 South Vine. Phone 1180. 65-tf

BLUE BIRD COAL, WASHED, oiled; treated. 3 x 6 and stoker. Jackson Ice & Coal, ph. 256. 1-tf

TYPEWRITERS FOR SALE: NEW and used. $10 down and $5 a month. We also rent & repair typewriters & adding machines. CLINE WADE TYPEWRITER & STATIONERY STORE, 404 E. Main, West Frankfort, Ill. Ph. 444. 90-tf

BABY CARRIAGE AND NURSery chair, both for $10. 218 South Granger. 98-2

TEXCEL TAPE AND DISPENSers, for home and office. Wholesale and retail. Ask about our quantity wholesale prices. Harrisburg Printers, 22 South Vine, Ph. 1180. 1-tf

4 RM. MOD. HOUSE, FULL BASEment, hardwood floors, built-in cabinets. Priced for quick sale. Ph. 236R for appointment. 98-2

WARM MORNING HEATERS. Terms. O'Keefe Lumber Co. 86—

SMALL HOUSE, 2½ RMS. 1027 S. Land. Ph. 1224-R or 782-J. 98-6

MEN'S $1 VALUE STRETCH ANklets 69c pair, 3 pr. $2. Test Matched uniforms; pants $2.98, shirt $1.98. Test overalls $2.79. Oshkosh Overalls $3.59 pair. Henshaw Clothing, Carrier Mills. *96-20

RADIANT CIRCULATING 60,000 BTU Gas space heater, now only $109.95. Irvin Appliance Co., 615 E. Poplar St. 74-30

(4) For Sale (Cont.)

SALINE WHEAT, RED THORNE wheat, Kenbar Barley. PALLISTER'S MILL, Dorris Hts. Ph. 913W1. 98-4

GAS SIDEARM HEATER AND tank, $15. Inq. 119 W. South St. 97-2

TWO BEDROOM HOUSE, ONE year old, in Dorris Hts. Terms. Arthur Donley, ph. 794R2. *98-1

SAHARA COAL, WASHED AND oiled. Kindling, chat, rock, sand and limestone. Milligan Coal Yard, Ph. 507-W. 1-tf

12 WEANED PIGS. HERB CARnahan, 7 mi. E. of Hbg., at Rocky Branch. *98-2

VACUUM CLEANERS
are our only business.
O. R. Buford, Mt. Vernon.

RUMMAGE: SAT. 9 A. M. TO 1 p. m. Garage in rear of 707 W. Poplar. Everything cheap. 98-1

COMPLETE LINE OF SALES books and ticket machines and tickets. We invite comparison as to prices and quality. Harrisburg Printers, 22 S. Vine. 1-tf

USED ADMIRAL TV $100. ADmiral has made more TV sets than any manufacturer. C. F. GIDCUMB, East Side Square. 98-2

BOY SCOUTS WILL PICK UP your waste paper Oct. 29. 96-9

BOY'S GRAY WOOL SUIT, SIZE 14. Navy blue lined pea coat, size 14, both like new. Shirts size 12. 106 W. Church, ph. 797R. *98-1

WANTA WIN A FORD? FREE gratis for nothing? — Ask For a Super Plenamin entry blank at Rainbow's Rexall Drug Store. 86—

Save NOW during . . .
HART'S 30th Storewide
ANNIVERSARY SALE
Misses' Fall Blouses
Values to $3.98! $1.99
HART'S—Main Floor

LOWEST PRICES EVER ON GAS ranges. Trade now. One year's free supply of gas. IRVIN APPLIANCE CO., 615 E. Poplar. 62—

FRIGIDAIRE, MAYTAG WASHer, living rm. suite, rugs and other furniture. 212 W. College. 98-tf

CHOOSE FROM A NUMBER OF colors when you buy your refrigerator at Farmer's Supply. Special features in the new Kelvinator are "clear to the floor" coldness. Push button defrost door, separate built-in cheese chest, butter chest, frozen juice tray, and many other handy features. 8 cu. ft. for only $229.95. See them today at FARMER'S SUPPLY, 610 N. Main. 72—

SAVE AT HART'S . . . ON A special purchase of Van Heusen Salesmen's Samples at 1-3 off regular price. Dress Shirts, Sport Shirts and Pajamas in medium size only. Another Anniversary Savings at HART'S Men's Store. 98-1

COAL, ALL GRADES: GEORGE Schalasky, 629 N. Land. Ph. 1483-R. 86—

BIG BARGAINS IN NEW 1955 Studebakers. Get the best deal now. EXIDE SERVICE. 98—

HERE IS A WONDERFUL, WONDERFUL "TWIST" . . . For every Name on your Christmas List . . . Buy the RYTEX ENSEMBLE of STATIONERY . . . it's custom-made and lovely to see! Yes, this RYTEX PRINTED STATIONERY GIFT BOX ENSEMBLE is so beautifully boxed and such a wonderful value! It's a 4.70 value for only 2.65 . . . in each box there are 200 Single Sheets, or 100 Large Man-size Sheets, and 100 Envelopes all printed with Name and Address. But that's not all . . . you'll also get 12 Decorated Thank You Notes and 12 Envelopes to complete this custom-made writing ensemble. Here is a 4.70 value that costs you only 2.65 during this October Sale at The Register Commercial Department. Better get your order in early for the RYTEX PRINTED STATIONERY GIFT BOX ENSEMBLE at The Register Commercial Department for every Name on your Christmas List! 84-tf

KELVINATOR ELEC. RANGE, large one door oven. Used one year. A bargain. 401 Ford St. *97-3

(4) For Sale (Cont.)

QUICKIES — By Ken Reynolds

"If the Register Want Ad said it was an antique — how come it looks like an old churn?"

PHONE 55
Blue Bird Coal, all grades. City Coal Yard and Tin Shop. 285-tf

CURLEE SUITS, SPORTCOATS, top coats. HENSHAW CLOTHING, Carrier Mills, Ill. *90-20

PERSONALIZED — BOOK plates. Your name imprinted to personalize and identify your library. Many designs to choose from. 50 for $1.00 at Harrisburg Printers, 22 South Vine, Phone 1180. 65-tf

SPECIAL: 3 PIECE BATH FIXtures. Terms. O'Keefe Lumber Co. 86—

NEW ELECTROLUX VACUUM cleaner $69.75. Phone 496W. *91-10

MIMEOGRAPH PAPER, ALL COLors. At lowest prices. Harrisburg Printers, 22 South Vine. *1-tf

MAKE YOUR OWN SIGNS. PLAStic letters and decals in all sizes. Stick to any smooth surface. Economical. Harrisburg Printers, 22 S. Vine. 1-tf

Chicken Supper
SAT. OCT. 22
AT GALATIA LEGION HALL
By Legion Auxiliary.
Serving starts at 5 p. m.

ALL SPECIAL GRAND OPENING prices at Uzzle's new Eldorado store apply to merchandise bought in Carrier Mills—this week only. These prices cannot be repeated, so, BUY NOW. 96-4

YOU'LL FIND BIG SAVINGS ON furniture and televisions if you buy during the Grand Opening of Uzzle's Furniture and Appliance store at Eldorado. Carrier Mills people may transfer their accounts to the Carrier Mills store. 96-4

BIRD DOGS: SETTER AND pointer. 723 W. Robinson. Ph. 1411-R. *94-5

PRESCRIPTIONS ACCURATELY filled: Be sure you get full benefit of your Doctor's orders. Let us fill your prescriptions. We use only the freshest of famous name pharmaceutical products. RAINBOW REXALL DRUG STORE. 86—

TOP NOTCH VALUES AT ARMY STORE

BOOTS AND SHOES: Engineer's boots, guaranteed $12.95 value for $9.95. Fisherman's boots, guaranteed waterproof, $9.95. Best price on oxfords for men and boys in southern Illinois. No better work boots and shoes anywhere for the price.

CORDUROY: Heavy pants $5.95 value for $4.25. Shirts $2.95. Beautiful new Western Style shirts.

NEW CHARACOAL coveralls in any size and length, priced right. Also Characoal "Match-me" suits. Coveralls in all of the usual colors.

BLANKET LINED JUMPERS, excellent quality at fair price. Also heavy work jackets of best quality.

LONG SLEEVED SWEAT SHIRTS, 97c.

SOX, cushion sole sox, Army and Navy sox, the latter 4 pair for $1.

You will find TOP NOTCH values in all winter wear for men and boys at BROWN'S ARMY STORE on West Elm, opposite Kroger parking lot. 96—

SWEET POTATOES, H. C. HENdren, Liberty, Ph. 12-F-22. *97-3

FOR SALE

33 acres, 15 minute drive from Harrisburg, on U. S. 45. Nice dwelling, barn and outbuildings, plenty of water, electric service.

This land can be re-sold in building lots or tracts at a great profit.

One-half of the oil rights go with this land.
Ill health makes the sale of this place necessary.

See the owner, Arthur Crowder at Carrier Mills, or D. E. Cavender, at Harrisburg.

ONLY $1995.00
BUYS THIS BIG
1956 MERCURY MEDALIST

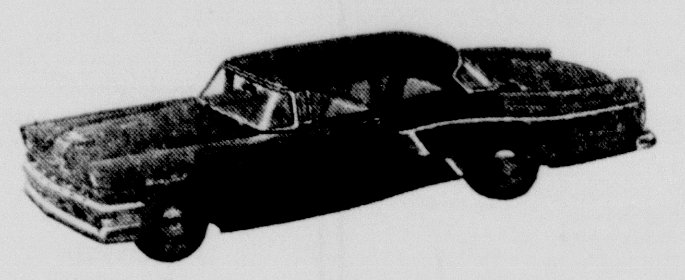

This LOW price of $1995 is a delivered in Harrisburg price. This is not to be confused with gimmick advertising or distress merchandise. The price is for a full size 2-door with Mercury's new 210 Horsepower Safety-Surge Engine. A full line of accessories are available at customer's option. Only Illinois Use Tax (Sales Tax) will be added at time of sale.

IT'S THE BIG M
SEE IT — DRIVE IT — BUY IT
WILEY Motor Company
205 S. Granger St. Phone 705

(4) For Sale (Cont.)

FOR THE BEST IN TERMS AND trade-in allowance, make your next automobile purchase from PORTER & KENT CHEVROLET CO., SHAWNEETOWN. 62-tf

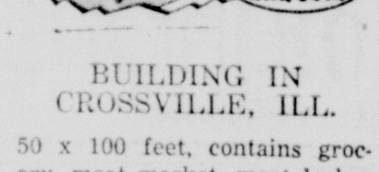

BUILDING IN CROSSVILLE, ILL.

50 x 100 feet, contains grocery, meat market, meat locker and 4-rm. apartment.
Did business of $90,000 last year. Priced to sell.
Phone 888 or See
GEORGE LAZICH
At AAA Office.

BEAUTIFUL CROSLEY KITCHen cabinets, O'Keefe Lumber Co. 72—

Save NOW during . . .
HART'S 30th Storewide
ANNIVERSARY SALE
Women's Cotton Frocks
Reg. $2.98 Values! $1.99
HART'S—Basement Store

MEN, WOMEN AND COUPLES CHRISTMAS COMES BUT ONCE a year . . . and what do you know . . . It's almost here! And here's a custom-made gift you'll want for everyone on your Christmas list. The Register Commercial Department has a wonderful sale of the RYTEX PRINTED STATIONERY GIFT BOX ENSEMBLE that's so beautifully boxed for gifts. And it's such a wonderful value . . . a 4.70 value for only 2.65 . . . on sale for October Only. Packed in this beautiful gift box you get 200 Single Sheets, or 100 Man-Size Sheets, and 100 Envelopes all printed with Name and Address . . . PLUS . . . 12 Decorated Thank You Notes and 12 Envelopes. All this for only 2.65 a box. The stationery is of fine quality vellum in White, Grey, or Blue with Name and Address printed in Block, Script, or Strateline lettering in Blue or Mulberry ink. The White Thank You Notes are cleverly illustrated in Fuchsia and Black. For beautiful custom-made gifts buy boxes and boxes of the RYTEX PRINTED STATIONERY GIFT BOX ENSEMBLE at The Register Commercial Department during the October Sale. 84-tf

PERSONALIZED — ADDRESS Labels. Your name and address printed on gummed labels. Ideal for stationery, envelopes, greeting cards, checks, books, or loaned items. 300 for $1.00 at Harrisburg Printers, 22 South Vine. Phone 1180. 65-tf

LARGE SELECTION MEN'S NEW fall jackets. HENSHAW CLOTHING, Carrier Mills, Ill. *90-20

BUSINESS BUILDING IN GALAtia. 2-story brick bldg. Income upstairs, income downstairs. On paved main thoroughfare. Priced to sell fast. Mrs. Anna M. Karnes, 829 W. Fern Drive, Fullerton, Calif. *91-10

START PIGS ON THE WAY TO "MEAT-TYPE" HOGS. Feed Staley PIG KISSES to pigs in a creep and PIG MAMA 50-50 to pigs when they are 5 weeks old. Ask us about them. WOOLCOTT'S MILL, Harrisburg, Rt. 34 at Pankeyville, and Galatia. 97-2

(4) For Sale (Cont.)

TWO COON DOGS, MALE AND female, also rabbit dog. Carlos McSparin, Stonefort. 96-6

FINAL CLEARANCE ON 1955 Studebakers. See us for bargains. EXIDE SERVICE. 98—

FIREPROOF SECURITY BOXES, $11.75, also suitable for small wall or desk safes—now available at Harrisburg Printers, 22 South Vine. *29-tf

COAL ALL GRADES. GEORGE Chancey, 625 W. Lincoln. Ph. 1129R. 97-12

FARM MACHINERY

CORN PICKER: Brand new 1 row New Idea Cornpicker. Will sell at dealer's cost, $850.00. Will deliver. Closing out dealership. LEONARD W. SAPP, Rt. 8, Springfield, Ill., at junction Rts. 36 and 125. Ph. Springfield 87202. 97-3

FLORENCE OIL HEATER, youth bed, Island bed. Bargain, Ph. 977-J. 97-2

(5) Wanted

WILL BUY: GLASSED IN SHOW case 5x6 ft long. MAC'S CAR & HOME SUPPLY. Ph. 17. 98-2

HELP PROMOTE GOD'S WORK. Donate your used clothing to the Bargain store, Ph. 976-W. 84—

(5-A) Help Wanted

SALESMAN FOR LOCAL SOFT drink route, age 25-40, High school education. Uniforms furnished. Group insurance, hospitalization and paid vacations. Must be energetic, and interested in making a future for himself in this business. Write box V. L. B. care of Daily Register. 55-tf

WOMAN TO WORK PART TIME selling soft water service. Write Box RRC care of Daily Register for personal interview. No obligation. 96-4

MALE COMPANION TO AILING man. Stay on farm with pay. Ph. 86-W. *96-3

(10) Instruction

GET YOUR HALLOWEEN OUTfit at The Country Store. Some only 25c. Sat. last day. 1st fl., City Hall. 98-1

CALL MORRY NEWMAN ABOUT Lindale Memorial Gardens. Phone Eldorado 26F13. 70-tf

SAVE WASTE PAPER FOR Scout pickup Oct. 29. 96-9

BE SURE TO ATTEND HART'S 30th storewide Anniversary Sale now in progress and continuing through Saturday, Oct. 29. Big Savings for You . . . Your Family . . . Your Home. Buy for your present and future needs. 98-1

274,365 Persons On Relief Rolls in State During August

SPRINGFIELD (UP) —A total of 274,365 persons were on the five state-federal assistance rolls at the end of August, the Illinois Public Aid Commission reported today.

The total figure dropped for the fifth consecutive month. The August total was 407 fewer than July. Total expenditures for the public assistance programs was $12,648,684, with the average grant per person placed at $46.20.

The figures were for general relief, old age assistance, aid to the blind, aid to the disabled and aid to dependent children.

Markets

LIVESTOCK

ST. LOUIS NATIONAL STOCKYARDS, Ill. (UP) — Livestock:

Hogs 9,000; steady to 25 lower with a lowered share of sales steady; about 70 head U. S. No. 1 around 210 lbs. 14.50, several small lots 14.35-14.40 with bulk 180-240 lbs. in mixed lots U. S. No. 1, 2, 3, 14.00-14.25; a few around 260 lbs. mostly U. S. No. 3, 13.85; 170 lbs. down, steady to 25 lower with 140-170 lbs. 12.75-14.00.

Cattle 800, calves 400; steady; no straight steers appeared; utility to low good heifers $12.00-18.00; occasional small lots higher; bulk good and choice vealers 20.00-25.00; few prime up 28.00.

Sheep 700; lambs about steady with weak undertone; bulk choice lambs 20.00-20.50; few choice to prime 21.00; good largely 19.00-20.00.

Chicago Produce

Live poultry: Steady to firm on hens, unsettled on chickens; 11 trucks.

Chicago Poultry Board price changes:

Commercially grown springs: Colored, Gray Cross and White Cross 23; White Rock 25; Plymouth Rock 24.

Commercially grown fryers: Colored, Gray Cross and White Cross 22; White Rock and Plymouth Rock 24.

Butter: 597,979 lbs.; easy; 90 score 56½.

Eggs: 10,439 cases; irregular; white large extras 52 a doz.; mixed large extras 49; mediums 33½; standards 41; current receipts 34.

Widow of Bernarr Macfadden Cut Off from Estate

JERSEY CITY, N. J. (UP)— One-time millionaire Bernarr Macfadden was so piqued when he and his wife, Jonnie Lee, separated that he cut her off from his estate without a cent, it was revealed Thursday.

The doughty, 87-year-old physical culturist's last will and testament, which will be probated Monday, 10 days after his death, specifically excluded his third and last wife from benefiting from the estate.

The papers, which were filed here Thursday, gave no clue as to the size of the estate, but it was believed small.

He specified a number of moderate bequests to relatives and friends, dividing the remainder among his children, a granddaughter and the Bernarr Macfadden Foundation.

As for Jonnie Lee, who was battling him in court for alimony when he died and still is fighting to get control of his estate, he said:

"I make no provisions for my wife, Jonnie Lee Macfadden, herein for the reason that she had unjustifiably abandoned me and has left home without my consent and has failed and refused to return to me and my home."

Specialist Says Ike Could Run for Second Term if He Wishes

BURLINGTON, Vt. (UP)—President Eisenhower could seek a second term if he wished, according to a noted heart specialist who has studied the President's cardiograms.

Dr. Eugene Lepeschkin told a newsman Thursday "It's hard to say, but if the President avoids any emotional or physical strain and meantime watches his health, he would be physically able to run."

Lepeschkin, member of the University of Vermont faculty, said he was called in to study 20 electro-cardiograms of the President's heart "because the healing process had been slower than normal."

But, he said, "by the time I consulted the latest cariographs, the complications had disappeared."

Mrs. Cornelia Gray, Vienna, Sister of Former Local Teacher, Dies

Mrs. Cornelia Gray, 59, Vienna, sister of Mrs. Arline Smith Kessner, died in Barnes hospital, St. Louis, Thursday of cancer. Her body has been received at the Robertson funeral home, Vienna, and her funeral will be held at 2 p. m. Saturday at the Christian church in Vienna. Burial will be in the Fraternal cemetery.

When Miss Arline Smith was a teacher at the Harrisburg Township high school her sister visited here frequently and became widely known. They are the daughters of the late Judge William Y. and Susan Smith of Vienna. A brother, Ben, and Mrs. Kessner, who resides in Indianapolis, survive.

U. S. Civil Service Accepting Applications For New Examinations

The U. S. Civil Service Commission has announced that applications are now being accepted for its new Federal Service entrance examination. This examination will be used for filling positions paying from $3,670 to $4,525 a year in a wide variety of occupational fields.

The Federal Service entrance examination is open to college seniors and graduates regardless of their field of major study, and to college-caliber people who have had equivalent experience. The first written test will be held Dec. 10, for those who apply by Nov. 18. Additional written tests will be given every few months since the examination will be open for receipt of applications until further notice.

Further information and application forms may be obtained from the Commission's representative, Charles U. Wasson, located at the Harrisburg post office or from the U. S. Civil Service Commission, Washington 25, D. C.

Actor Paul Douglas, Jan Sterling Celebrate Birth of First Child

HOLLYWOOD (UP) — Film stars Paul Douglas and Jan Sterling celebrated today the birth of their first child, born in the actress' bedroom.

Miss Sterling announced earlier that she planned to have her baby by natural childbirth in her home. Dr. Francis Ballard and Douglas were present when the baby, Adams, was born Thursday. The baby weighed 7 pounds, 12 ounces.

The couple was married May 19, 1950.

The Daily Register 25c a week by carrier boy.

Schaefer
Tops for Winter . . .
are the beautiful topcoats and overcoats made-to-your-measure by Schaefer.
Choose from a wide range of coating fabrics — including imported Harris Tweeds — and the newest models plus the fashionable velvet collar.
Nationally Advertised and Priced . . $49.50 to $71.50

Exclusive Representative
Made-to-Measure Exclusively Only From
Bob Burnett's
The Main TAILORS—HATTERS—HABERDASHERS
On Main Street

it's only a pill that saved a life

As little as 6 to 8 grains in weight, a pill can contain enough germ-fighting power to turn the tide against disease and save a life. In medicine, most of all, big things come in little packages. After diagnosing the exact nature of an illness, your doctor has the knowledge to command the best remedy, the best *power* to start you toward recovery.

When your doctor prescribes these potent healers, our job is to translate his orders into medical weapons specifically for your aid. In placing our skills at your service, we never forget our first obligation—to fill *your* prescription swiftly and accurately.

Jackson's Drug Store
1 SOUTH MAIN

Daystrom big family set opens to seat 12

Table, Six Chairs $139.95
Extra Chairs, each $10.95
Always "room for one more." Full 42 in. wide, up to 84 in. long, with two 12 in. leaves.
Warp free Daystrom wonder top resists stains, hard knocks, heat . . . even boiling water.
See The Largest Selection of Dinette Sets in Southern Illinois!
Chrome — Black Modern
Golden Bronze!
Aluminum!
7 PIECE SETS as low as $69.95
5 PIECE SETS as low as $39.95
These are not sale prices but Lloyd L. Parker's regular retail prices, guaranteed to be equal to or better than other suites that have been advertised at a regular price of twice as much.
Lloyd L. Parker's
FURNITURE STORE

Junior Class Play At Carrier Mills High School Oct. 27

"Professor, How Could You," a comedy in three acts by Anne Coulter Martens, will be presented by the Junior class of Carrier Mills Community high school Oct. 27 at 8 p. m. in the high school gymnasium.

The cast:

Keats Perry (Harold Casey) is a good-looking young man in his middle twenties. He has been more than a little spoiled by his grandmother and by his early success in his profession. He knows more about history than he does about life and about women he knows nothing and cares less.

Vickey Randolph (Janice Harrawood) is about 20, an audacious spirited girl, quick in her enthusiasm and in anger.

Grandma Perry (Mabel Tanner) is a sweet, white-haired woman of 60, rather like a fussy little hen.

Grandpa Perry (Jim Ozment) is an alert, chipper little man of 60, with gray hair and trim beard.

John Appleby (Dennis Owens) is a clean-cut, likeable young man of 25. He has a breezy manner and goes in for quite a bit of back-slapping and good natured boisterousness. He is quite confident that he is impervious to the fair sex.

Priscilla Morley (Phoebe Holmes) is a sweet girl of 19 with a childish, appealing manner.

Tootsie Bean (Janet Beggs) is about 28, decidedly plump, coy and giggly.

Butcher Boy Bean (Carl Murphy) is 22, built on a massive scale and has a very pugnacious air.

Valerie Whitman (Shirley Pyle) is about 29 and pretty in a languid, appealing way. She speaks with a Southern accent, is a heartless flirt.

Boggins (Bob Butler) is about 40, a respectful servant, but also one who feels his opinions count.

Three young children: (Mary Murphy, Erma Smith and Jim Keys).

Mrs. June Priest is faculty director of the Junior play.

Use Tax Headed For Court Test

SPRINGFIELD (UP) — Illinois' new 2½ per cent use tax today was headed for the court test long expected by state officials.

Crane Co., a Chicago plumbingware firm, Thursday filed suit against the new law in Circuit Court here and named State Treasurer Warren E. Wright and State Revenue Director Richard J. Lyons as defendants.

The suit asked that the law be thrown out as unconstitutional and that $2,385.17 in taxes paid under protest by the firm be refunded.

Civil Service Exams For Postmaster At Carrsville, Ky.

WASHINGTON, D. C. — (Special) — The U. S. Civil Service commission announced in the capital today that Harrisburg, Ill., will be the scene of a written examination to fill a postmaster vacancy at Carrsville, Ky., paying a salary of $2,308 yearly.

The commission reported that applicants may obtain application blanks and forms which state the requirements for the position from the post office or the Civil Service commission in Washington. Applications should be filed with the commission in Washington and must be received postmarked not later than Nov. 15.

Within a few weeks the commission will announce the date for the examination in Harrisburg.

The Daily Register 25c a week by carrier boy.

Jimmy
Scott's
CLEANERS
PICKUP and DELIVERY
Ph. 98 302 W. Sloan
Harrisburg

Be Sure!! Ask Your Trucker For
OLD BEN COAL
It's Good Coal
DAY OR NIGHT LOADING

File Charge in Fatal Shooting At Champaign

CHAMPAIGN, Ill. (UP) — A wealthy business executive was held without bond today on charges of murdering an Army corporal who begged on his knees not to be shot.

Paul E. Cheney, 58, Winnetka, Ill., was charged with the murder of Cpl. William Schroeder, 22, during an argument which followed an "old friends" party.

Police said the argument broke out over whether Cheney was sober enough to drive to Springfield at about 2 p. m. Thursday.

Cheney is president of Gall & Co., a Chicago monument firm, and also owns Roselawn Cemetery in Springfield.

Schroeder was the son of Mrs. Eleanor Schroeder Fronaciari, Democratic state central committeewoman from Chicago's 7th District. He was home on emergency leave from Ft. Leonard Wood, Mo., because of a recent knee operation on his wife.

Schroeder's wife gave this account of what happened:

The party, at the home of Mrs. Maurice Bauman in Urbana, had broken up when Cheney announced his intention to drive back to Springfield.

Schroeder said Cheney was not in condition to drive. The two men argued as they stood beside their cars in the driveway.

The next thing she knew, Mrs. Schroeder said, she looked out the door and saw her husband kneeling on the ground, apparently after a scuffle, "begging for his life."

"Bill went down on his knees, pleading 'No, no, not this,'" Mrs. Schroeder said. "Paul answered, 'You're not going to stop me this time' and fired," she said.

Cheney cried a moment before he fired, Mrs. Schroeder said. After he fired the shot into Schroeder's neck, she said, he threw the gun away and ran into the house, asking that a doctor be called.

County Finances Praised by Auditor

(Continued from Page One)

that the problem was too many poor people.

In southern Illinois, Mr. Coker gave examples of counties that were both lower and higher than Saline. Union, he said, has a per capita valuation somewhere between $1,400 and $1,700, while Randolph's is $3,000.

"I can see why you have to levy excess rates at times to keep yourself in financial solvency," he stated, "despite the fact that railroads and other utilities object and are sustained."

New Jury List Necessary

Prior to Mr. Coker's enlightening report, a Saline County Bar association committee spoke of the necessity of the county board compiling a new master jury list of approximately 2,100 names, consisting of 10 per cent of the male voters and 10 per cent of the female voters of the county and to select a jury list proportionate to the voters of each precinct, or township, consisting of 900 names, as ordered by the court.

Several days ago the court quashed the present jury list and ordered a master list prepared and jury list of 900 taken from this master list in time for the December term of circuit court. The jury for this term will be drawn from the 900 names placed in a box.

Appearing to suggest procedure to get the job done 20 days before the December term opens, as is required by law, were Atty. D. F. Rumsey, Atty. L. M. Hancock and Atty. DeWitt Twente.

They pointed out it is improper for any supervisor to delegate authority to anybody else to make a list, to keep politics out of the selecting of juries.

Near the conclusion of the meeting the board passed a resolution approving the master list and the jury list of 900 names, as turned in by the supervisors.

Cold Spot

Coldest official temperature ever recorded in North America was a reading of 81 degrees below zero Fahrenheit, taken in February, 1947, at Snag, small Yukon Territory outpost near the Alaskan border.

Rescue Teams Move Closer To Mine Fire

WALTONVILLE, Ill. (UP) — Mine rescue teams have moved 300 feet in a little more than a day's operations toward a fire burning in Orient Mine No. 3 here.

An official of the Freeman Coal Co. said today the teams still are more than a mile from the fire that began 11 days ago. Six state mine rescue teams are working on three shifts to build air seals closer to the fire that started when a coal buggy ran over an electric cable.

The official said the rescue teams would not attempt to put out the fire by direct methods. He said the plan was to seal off mine passageways closer to the fire area and further cut off air from the blaze.

The rescue teams entered the mine Thursday morning and so far have not encountered any adverse conditions. However, the mine official pointed out they are a long way from the fire.

The official said there is no estimate at present as to how long the fire will burn or when production will be resumed at the mine which is the largest in Illinois.

White is the traditional color of mourning in Korea.

Mrs. J. E. Ferrell, Former Resident Of Equality, Dies

Mrs. Jennie M. Ferrell, 62, wife of John E. Ferrell, former residents of Equality who more recently have lived in St. Louis, died at 1:30 p. m. Thursday in the Lutheran hospital in St. Louis.

The body is being returned to Equality and after 10 a. m. Saturday will lie in state at the A. K. Moore funeral home where the funeral will be held Sunday at 1:30 p. m. Burial will be in the Elmwood cemetery.

Drop Perjury Case Against Grunewald

WASHINGTON (UP)— The government has dropped a 10-count perjury indictment against Henry W. (The Dutchman) Grunewald, influence peddler and one-time intimate of some capital officials.

The government decided Thursday to drop the case just five days before his case was set for trial. Asst. U. S. Atty. William Hitz asked dismissal because, he said, "new evidence has been made available which renders it inadvisable to bring the case to trial."

Height of horses is measured in hands (4 inches) and their weight in stones (14 pounds).

Schaefer
New Fall Tweeds—Fashions for '56
Imported Harris Tweeds in coatings or suitings, made-to-your measure by Schaefer. Faultlessly tailored in whatever style you prefer.
Nationally Advertised and Priced
2 Pc. Suits —$49.50 to $71.50
Sport Coats—$32.00 to $45.50
Topcoats —$49.50 to $71.50

Exclusive Representative
Made-to-Measure Exclusively Only From
Bob Burnett's
The Main TAILORS—HATTERS—HABERDASHERS
On Main Street

Cox Rites at Eldorado Saturday

Funeral services for John Samuel Cox, retired Eldorado merchant who died yesterday at 11 a. m. in the Ferrell hospital, will be Saturday at 2 p. m. at the Martin funeral home where the body lies in state. Elder T. Leo Dodd will officiate and burial will be in Wolf Creek cemetery.

The Daily Register 25c a week by carrier boy.

KNOX

Jet-Brown
with Light, Contrasting Band and Binding
$10.00
Come in and see our Knox Jet-Tone hats for Autumn. Their smart, good-looking dark colors are even more flattering with their distinctive color accents of lighter band and binding. Ideal with the new dark clothes.
Hopkins Hats . . . $7.50
Bob Burnett's
The Main TAILORS—HATTERS—HABERDASHERS
On Main Street
New Cavalier Ties . . . $1.50

'56 Chevrolet sets new Pikes Peak record in top-secret test!
Not long ago a hush-hush, camouflaged '56 Chevrolet scorched the nerve-breaking road up Colorado's Pikes Peak for a new NASCAR* certified record—the first time that old King of the Mountains has seen a new official stock car record in years! And what a road! 170 chilling turns and no guardrail! It's the first and only time a new model ever proved itself such a great road car before its introduction! The '56 Chevrolet showed the kind of performance that makes driving *safer* and more fun. So wait for the car that beat the King of the Mountains!
*National Association for Stock Car Auto Racing whose officials timed and certified the performance of this preproduction model.
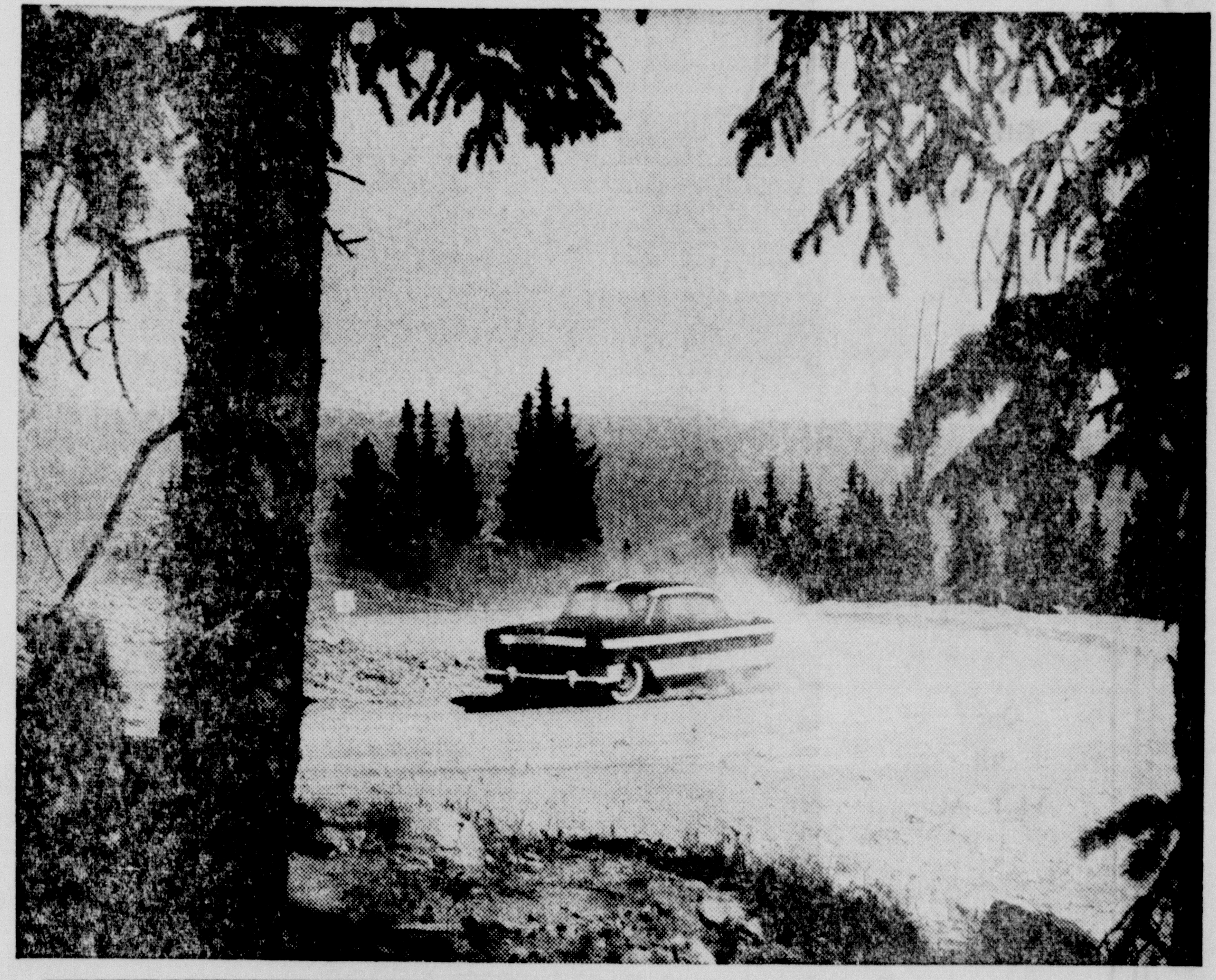
A RECORD-BREAKING NEW CHEVROLET
FRIDAY, NOV. 4
The hot one's even hotter!
SALINE MOTOR COMPANY
PHONES 68 — 69 HARRISBURG, ILLINOIS

YOU'RE INVITED TO

UZZLE'S STORK DAYS CELEBRATION

CELEBRATING THEIR NEW ARRIVAL IN ELDORADO

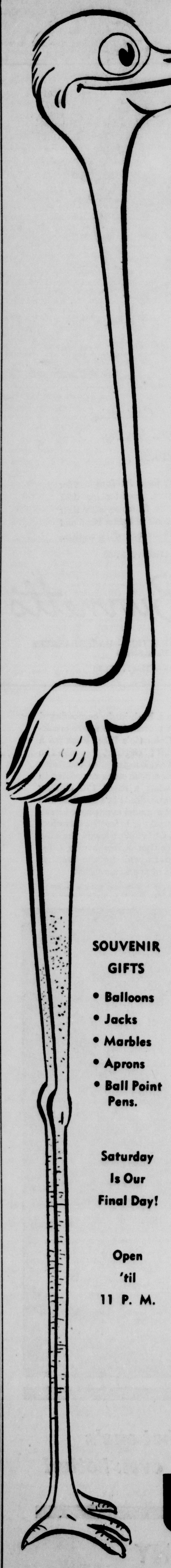

Yes . . . it's our "NEW BABY" in Eldorado that we're raving about! We're proud and happy to be able to bring YOU this BIG sales event to celebrate the opening of our new store! Come help us celebrate—You'll find big savings—Special values galore!—FREE GIFTS, Entertainment, Souvenirs for all! Hurry — Hurry — Hurry! First come, first served!

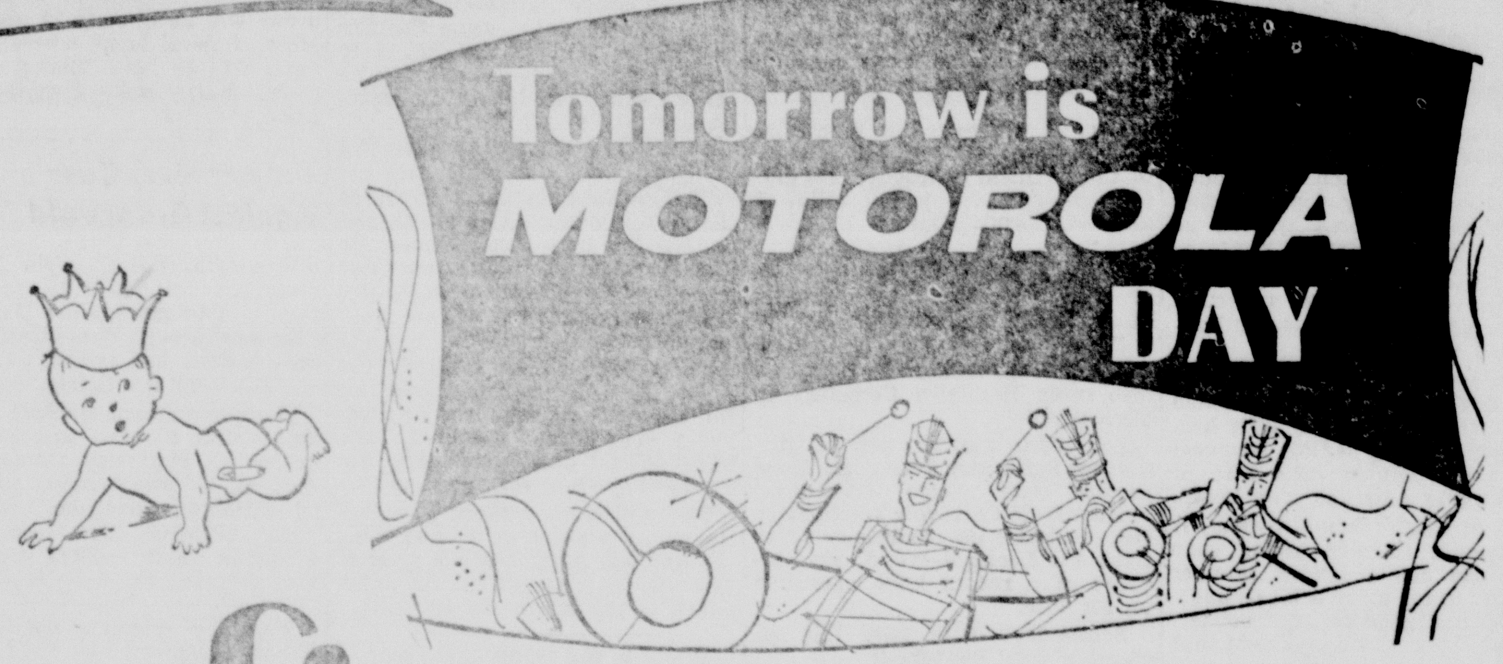

the fine new MOTOROLA® TV

Choose any style . . .

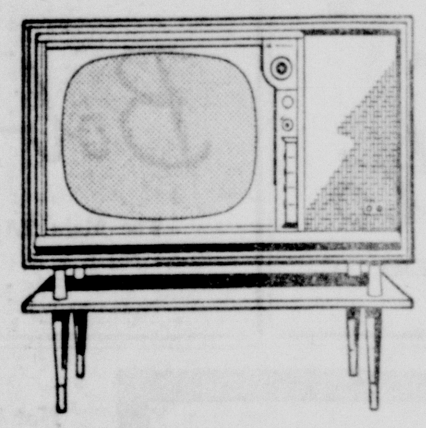

Fine wood, horizontal 21" console—Grey Mahogany cabinet. Picture and twin speakers side by side for theater performance. Model 21K45.

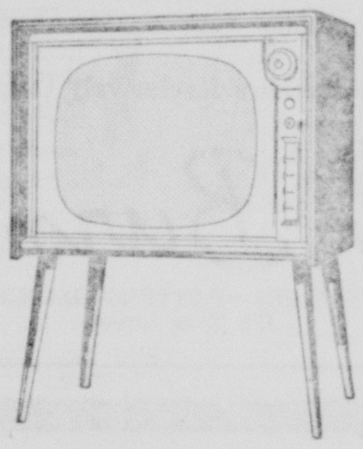

21" Consolette TV—fine wood-finished cabinet on long, tapered legs. Glare-Down picture unit. Model 21C4.

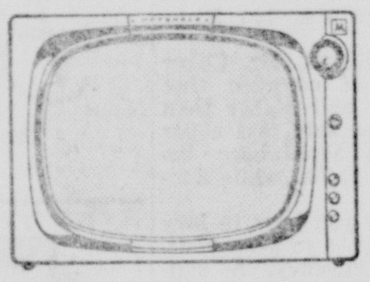

Compact 21" Table Model—Eye-Conditioned and economical! Metal with Bronze, Charcoal or Blond finish. Model 21T26.

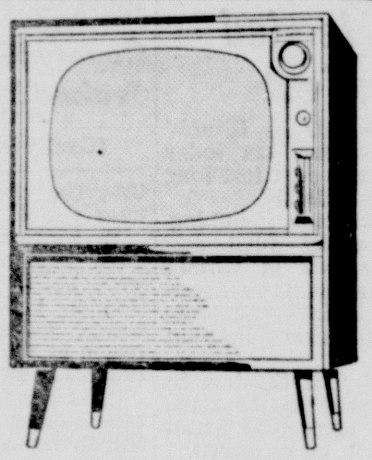

Modern Upright 21" Console—Right-Up-Front Tuning. Deluxe wood-finish. Mahogany or Blond. Model 21K39.

. . . with any special features . . .

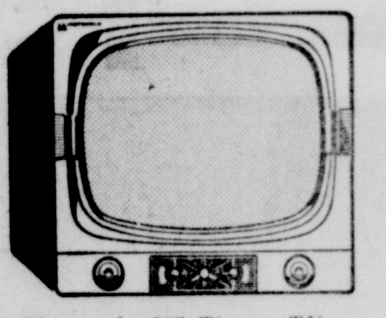

Motorola 17" Timer-TV—handsome electric clock turns TV on or off, automatically! Metal cabinet, Antique White or Carnation Pink. Model 17T26.

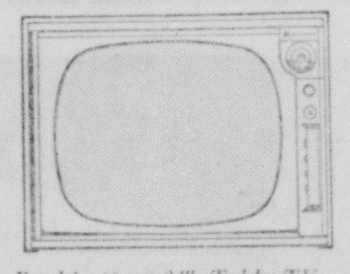

Pushbutton 24" Table TV—Right-Up-Front Tuning and Pushbutton Turn-On. Wood-finished Mahogany or Blond. Model 24T4.

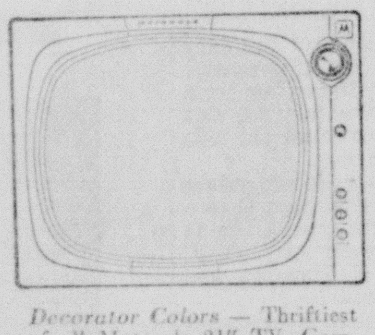

Decorator Colors — Thriftiest of all Motorola 21" TV. Compact, shelf-size, sturdy metal—in Carnation Pink, Charcoal or Tan. Model 21T25.

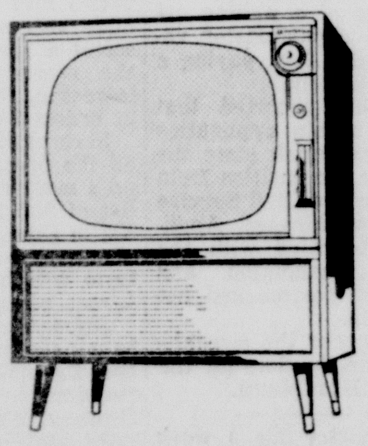

Ultra-Modern 24" Console—Deluxe, modern styling . . . distinctive tapered legs . . . Right-Up-Front Tuning. Mahogany or Blond. Model 24K9.

You're sure to get a finer picture . . .

Ever see a nicer selection? Every type and size and color—great values in every price range. We have 17 or 21 or 24" pictures . . . in wood, wood-finished or enameled cabinets . . . with many unique features. All are beautifully styled. Most have Right-Up-Front Tuning. All have a full-year warranty on picture tube, 90-day warranty on other parts. See us. See our new Motorola TV before you make your decision.

. . . at the lowest possible price.

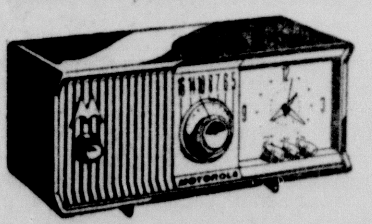

See the new Motorola Clock Radios, too—First they sing, then they ring, for the world's most charming alarm. Many automatic features. Model 56CD.

from **$159.50**

Liberal Trade-Ins — Pennies a day the Motorola Way!

Tomorrow Is The Final Day

TWO CONVENIENT LOCATIONS . . .

- Main Street, Carrier Mills
- U. S. Route 45, Eldorado

Come help us welcome our new baby to ELDORADO. We're very proud of our new arrival and hope that you'll be proud of it too!

We purchased many, many special bargains to offer during this unusual Grand Opening Celebration . . . So be sure to take advantage of them. We can't repeat these prices so buy now!

Register For These Free Door Prizes . . Nothing To Buy . . Just Visit With Us and See Our New Store!

Drawing Saturday, Oct. 22

$369.50 MOTOROLA CONSOLE TV
GENERAL ELECTRIC PORTABLE TV
$59.30 ENGLANDER MATTRESS
RALPH MORRIS TV CHAIR
COSCO SERVING TABLE
VM RECORD PLAYER
TOTA-BIN CLOTHES HAMPER
9x12 BIRD LINOLEUM

Drawing Saturday, Oct. 22

100 Throw Rugs to First 100 Customers Who Register Each Day!

Model 21K39 **$309.50** less our big, trade-in allowance!

ALL NEW TABLE MODELS IN DECORATOR COLORS!

Thriftiest 21-inch Motorola TV. In smart *House & Garden* colors. Compact, shelf-size metal cabinet—finish won't chip or mar. New 4-star Power Panel . . . Right-Up-Front Tuning . . . many top features.
(Model 21T25) **$219.50**

THE FINEST 17-INCH CLOCK TV!

Beautiful electric clock turns TV on or off—automatically! Ideal for the bedroom—to wake you in the morning. Wonderful for children—to control their viewing hours. Portable, rugged metal cabinet in Carnation Pink or Antique White.
(Model 17T26) **$169.50**

Pennies a day the Motorola way!

Motorola TV carries a full-year warranty on picture tube—90 days on other parts. Prices include Federal Tax.

SOUVENIR GIFTS

- Balloons
- Jacks
- Marbles
- Aprons
- Ball Point Pens.

Saturday Is Our Final Day!

Open 'til 11 P. M.

See Southern Illinois' "BIG STORE" . . . It's Brand New — Filled Right Up to the Ceiling with New Furniture . . . New Appliances . . . New Televisions! Yes! It's the "BIG STORE"! Saturday is Our Final Day . . . Don't Miss It . . . Let's get acquainted!

UZZLE'S FURNITURE and APPLIANCES

TWO CONVENIENT LOCATIONS — MAIN STREET, CARRIER MILLS — U. S. RT. 45, ELDORADO

Cost of Living Shows Increase

WASHINGTON (UP) — Higher prices for food and clothing and higher household costs and services shot the cost of living up last month to the highest level in a year.

The rise also sent the cost of living to within ½ of 1 per cent of the record high level set in October, 1953, the government reported today.

The Bureau of Labor Statistics said that its index of consumer prices rose .3 of 1 per cent between Mid-August and Mid-September to 114.9 per cent of average 1947-49 prices.

This was .2 of 1 per cent higher than September, 1954 the highest level since August, 1954. It was the first month since July, 1954, that the index has been higher than the correpsonding month of the previous year. The peak—set in October, 1953—was 115.4 per cent of the 1947-49 average.

The little town of Azizia, in northwestern Libya, holds the world's official heat record—136.4 degrees Fahrenheit.

Just For The Sport Of It . . .

SPORT COATS

Meticulously tailored from extra fine fabrics . . . for all your casual wear this fall and winter . . . handsome as can be!

$29.50 to $45.00

STRICKLIN-TAYLOR MENS WEAR

Our Clothes Are Not Expensive — They Just Look That Way!

JUNIORS AND SENIORS FROM CARRIER MILLS HIGH SCHOOL, above, were among area students who participated in annual "Guest Day" activities Saturday, Oct. 15, at Southern Illinois university, Carbondale. The visitors are shown at the registration table in the Student Union where they received name tags which admitted them free to the Southern-Eastern football game that night. In the afternoon the more than 900 students and chaperones on the campus were entertained at a variety show, were shown new buildings under construction and were treated to cider and doughnuts at a reception. (SIU News Photo)

HOLD THAT LINE is not just a football yell at Southern Illinois university. These words are familiar to students in SIU's newest physical education course—fly and bait casting. Here Dr. C. C. Franklin shows Joe Miller of Harrisburg how to control the line in making casts. (SIU News Photo)

Harrisburg, Herrin Meet in Crucial Test

By United Press

Crucial conference battles between Herrin and Harrisburg in the South Seven and Urbana and Decatur in the Big 12 top the program Friday night as the Illinois prep football season swings into its second half.

Herrin, widely regarded as the class of southern Illinois football until its upset by Benton last week, will be after its fifth victory in six games and some new polish on its reputation against Harrisburg.

The Bulldogs took advantage of Herrin's defeat to climb into top spot in the South Seven with their fifth straight victory.

The tussle is Herrin's homecoming.

Champaign vs. Bloomington

Both Decatur and Urbana are unbeaten in Big 12 play, but the Redmen lead the loop, having flattened three conference foes since losing their season opener. Only two of Urbana's five straight victories have come at the expense of conference opposition.

Three other teams still have perfect marks in the Big 12, two of them, Champaign and Peoria Manual also having 5-0 season records. The Manual Rams, 2-0 in the conference, play city foe Spalding in a non-conference game.

Champaign, 1-0 in the Big 12, goes after its second loop win against Bloomington, while Peoria Central, also 1-0 in conference action, seeks No. 2 at Springfield.

In other Southern Illinois Conference races, Carbondale which leads the Southwest Egyptian League with a 3-0 record takes on Pinckneyville, and Mount Carmel's Golden Aces go after win No. 6 against Carmi in the North Egyptian Conference.

First Place at Stake in Two Illinois Loops

By United Press

First place will be up for grabs in two Illinois college football conferences Saturday.

Southern Illinois university will clash with Michigan Normal at Huron for leadership of the Interstate Intercollegiate Athletic conference. They're now tied at 2-0 each.

In the College Conference of Illinois, Wheaton will entertain challenging Illinois Wesleyan in a showdown battle. Wheaton has two wins and a tie and Wesleyan two victories in league play.

While Saturday's games may settle temporary leadership of the two conferences, the victors won't be out of the woods.

Central Michigan is in a good spot in the IIAC, right behind SIU and Michigan Normal with two wins and a tie. Central tackles Illinois Normal on Saturday.

The other IIAC game sends Western Illinois to DeKalb against Northern Illinois. Eastern Illinois will host Indiana State in a non-conference tussle.

Millikin, which matches Wesleyan's 2-0 mark in the CCI, can improve its record by downing Lake Forest, the team that held potent Wheaton to a scoreless tie last week.

Augustana (1-2) faces Elmhurst (0-2), while North Central plays non-conference opponent Carroll.

In the Midwest conference, league-leading Coe and St. Olaf, each with 4-0 records, will be favored over Knox (1-3) and Cornell (2-2). Carleton (3-2) meets Grinnell (1-2) and Lawrence (0-1) plays Ripon (2-3).

STOUT DEFENSE

East Lansing, Mich. —(NEA)— The best defensive performance in Michigan State history was against Pittsburgh in 1950. The Spartans held the Panthers to a minus 11 yards.

Michigan has 95 automobile plants in 45 cities.

Joe Louis Believes Ray Robinson Can Defeat Bobo Olson

GREENWOOD LAKE, N. Y. (UP) — Former heavyweight champion Joe Louis, who watched former middleweight champion Ray Robinson workout here Thursday, said he thinks Ray can beat champion Carl (Bobo) Olson in their title fight, Nov. 4, "if his legs hold out."

Elect Cheerleaders At Dorrisville School

Basketball cheerleaders for the seventh and eighth grade team at the Dorrisville school were elected recently by the student body and presented with emblems this morning in a general assembly program.

The girls are Pat Abney, Ann Kuppart, Pat Polance and Linda Ferrell.

The team's first game of the season will be Thursday, Oct. 27, on their home floor with the Galatia grade school team.

Marciano Named Athlete of Month

NEW YORK (UP)— Heavyweight champion Rocky Marciano has been voted September athlete of the month in the balloting by sports writers and broadcasters for the Hickok Diamond Belt. Marciano, who won the belt as professional athlete of the year in 1953, was the first former winner to qualify for a second shot at the coveted award. Marciano received 45 votes compared to 12 for runner-up Johnny Podres, World Series pitching hero of the Brooklyn Dodgers.

Venezuela Girl Wins World Title

LONDON (UP)— Shapely Susana Djuim of Venezuela carried off the "Miss World" title Thursday night in a beauty contest almost devoid of the usual tantrums marking Britain's annual cheesecake derby.

The only tears came from the winner, a 19-year-old who shapes up at 34-21-34, and from France's Gisele Thierry, a 21-year-old Paris mannequin who sobbed "Eet ees ridiculous. She ees not ze winner. Eet was unfair."

Miss Thierry, a pre-contest favorite among the field of 21, placed sixth. Many contestants sympathized with her, and said she should have placed higher than sixth. But most of them agreed with the judges in picking the Latin American.

One of those was Margaret Anne Haywood, Arkansas' traveling ambassador of beauty who took second honrs and "thought I did pretty good" to do so.

Carrier Mills Grade School Splits Games With Creal Springs

The Carrier Mills grade school basketball team opened its home schedule Thursday evening by splitting a pair of games with Creal Springs.

Carrier Mills, after dropping the preliminary game, came back to take a 55-32 victory in the main go.

Coach Howard Street and his Carrier Mills team will travel to Shawneetown next Tuesday.

Scoring in last night's game: Carrier Mills, H. Prather 2, Fitts 0, C. Williams 5, Rice 4, Taborn 15, Shaw 16, VanHoy 3, Holmes 0 and Shelton 10;

Creal Springs, Campbell 3, Smith 11, Murphy 2, Pritchett 10, Cavitt 2, Ford 0 and Adams 4.

Fight Results

By United Press

LOS ANGELES — Pimi Barajas Jiminez, 115¾, Tijuana, Mex., decisioned Jackie Spurgeon, 112, New York (10).

Lauro Salas, 130 1-2, Monterrey, Mex., TKO'd Dom Sacco, 130 1-2, Oakland, Calif. (4).

SIU, Eastern Cross Country Teams to Collide

CARBONDALE, Ill. — Two undefeated cross country teams, Southern Illinois university and Eastern Illinois, will collide at the half of the Eastern-Indiana State grid game.

Eastern, a long-time powerhouse in cross country, will have an edge because of its more experienced squad. Southern, however, has been getting good results from its newcomers and could bring about an upset.

Last week Southern tripped Southeast Missouri at Carbondale and turned back Western Illinois in a meet at Macomb. Pacing the SIU team is Bernard Kabat, Waltonville freshman.

After a poor beginning in the initial meet, Captain Howard Branch of Mounds came in a strong third in last Saturday's meet with Western.

Last year's conference champion miler, Chuck Matheny, senior from Paris, heads the Eastern harriers.

Expected to compete for SIU are Kabat, Ron Helberg, Blue Island; Bob *Kascinski, Chicago; Joe Betts, Vernon; and Garrison Newsom, Shawneetown.

Among those expected to run for Eastern are Jim Mitchell, Fred Gore, Jim Edmundson, Wesley Walker, and Joe Mansfield.

Carrier Mills High School Notes

HONOR ROLL FOR FIRST SIX WEEKS

The honor roll for the Carrier Mills Community high school for the first six weeks of the school term has been announced by Warren Jennings, principal.

There are twenty-nine students on the honor roll, including eight seniors, nine juniors, seven sophomores and five freshmen.

The honor roll — Seniors: Carolyn Absher, Pat Flynn, Pat Milligan, Beverly Parsons, and Peggy Tolbert, 5.00; Carol Dunaway and Georgia Henson, 4.75; Rose Marie Duvall, 4.50;

Juniors: Harold Casey and James Ozment, 5.00; Norma Green, 4.80; Janice Harrawood and Marilyn Lanton, 4.75; Marlene Backfisch, Yolonda Lyles, Norman O'Keefe and Judy Roberts, 4.50;

Sophomores: Larry Edwards, Nina Davidson, Brenda Pyle and Doyle Taborn, 5.00; Dirla Dobrey and Dianne Lightfoot, 4.75; Ronnie Roe, 4.50;

Freshmen: Ronald King, Bob Mitchell and Sharon Russell, 4.75; Carl Manier and Beverly Parks, 4.50.

Nine District Cross Country Meets Scheduled Oct. 29

CHICAGO (UP) — Nine district meets will launch competition for the 1955 Illinois high school cross country championship Oct. 29.

The Illinois High School Assn. said Thursday that 113 downstate and suburban schools will take part in the district events at Alton, Evanston, Galesburg, Herrin, La Grange, Lincoln, Ottawa, Rockford and Urbana.

Qualifiers will advance to the state finals in Urbana Nov. 5. Proviso of Maywood is the defending champion.

The Army operates 77 troop information radio broadcasting stations overseas.

it's the DOBBS $10
Hanover Square

Tops on any campus . . . the Hanover Square gives you that four-letter-man look. A Dobbs original in a new, smart color: Ascot Brown, complimented by a rich, jet grey band . . . It's the hat that gives you a knowing air of confidence -- the look that says distinctively Dobbs.

STRICKLIN-TAYLOR MENS WEAR

Our Clothes Are Not Expensive — They Just Look That Way!

Don Scott Abstract and Title Company
Local Agent, Chicago Title & Trust Co.
Title Guarantee Policies
Room 703
Harrisburg Nat'l. Bank Bldg.

Insurance
Harker Miley
INSURANCE AGENCY

DR. D. A. LEHMAN
EYE, EAR, NOSE, THROAT
Glasses Fitted
206 North Vine

SALINE COUNTY CREDIT BUREAU
CREDIT REPORTS
COLLECTION SERVICE
INVESTIGATIONS
Pruett Building Phone 673

THOS. D. GREGG
Graduate and Registered Optometrist
Second Floor Gregg Bldg.
Phones 72-W or 265-R
For Appointment

PERSONAL LOANS
Money WHEN YOU WANT IT!
DON'T DO WITHOUT something you want or need just because you don't have the extra money right now!
PHONE OR STOP IN at our office and let us know how much you want. Service the same day!
Limerick FINANCE
LFC friendly financing
113 N. Main Bill H. Brown, Mgr. Phone 454

Annual American Legion
FISH FRY
SAHARA LAKE
Sunday, Oct. 23, starting at 1 p.m.
This is the "Early Bird" fish fry. Must have 1956 membership cards to attend . . . They may be obtained on grounds.
PAUL GOLISH, Commander
George Hart Post 167, American Legion

STARLITE DRIVE-IN THEATRE
On Route 45 Between Harrisburg and Eldorado
Show Starts Each Night at 6:30 p. m.
TONIGHT
Guest Nite

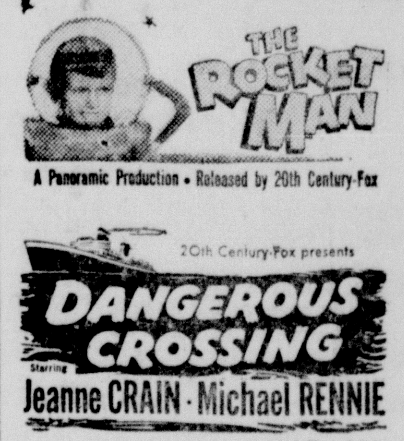

SATURDAY

—AND—

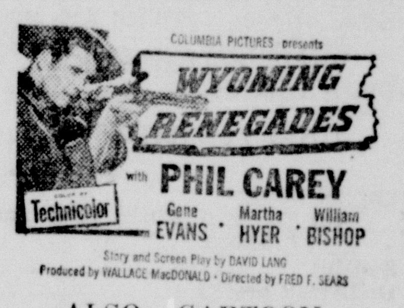

ALSO: CARTOON

On Guest Night—bring your guests free—pay for first 2 adults in each car—all others free.

Closing for the season after Saturday!

GRAND
Tonite 6 p. m.
Saturday 1:30 p. m.
DOUBLE FEATURE

—AND—

Orpheum
Sunday 2 p. m. — Monday and Tuesday, 6 p. m.

GRAND
Sunday 2 p. m. — Monday and Tuesday, 6 p. m.

Dies in Hardin County

D. W. Hobbs, 71, long time resident of the Rock Creek community but more recently of Elizabethtown, died Wednesday morning in the Hardin County General hospital in Rosiclare.

Funeral services were held today at 1 p. m. at Rock Creek General Baptist church. Rev. Harley Rose and Rev. George Dutton officiated and burial was in the Adams cemetery in the Rock Creek community.

BRUCE
TERMINIX
Bonded-Insured
TERMITE INSULATION
Barnes Lumber Co.
Phone 277
TERMITE INSPECTIONS FREE

Local Odd Fellows, Rebekahs Attend Annual Conventions in Springfield

The 118th annual session of the Grand Lodge of Illinois Independent Order of Odd Fellows and the 71st annual session of the Rebekah State Assembly were held in Springfield, October 16, 17, 18 and 19. For the past 15 years Odd Fellows and Rebekahs have gone to the First Methodist church of Springfield for Sunday evening worship service prior to the opening sessions. At this year's service Dr. A. Ray Grummon was the speaker.

Grand Master Philip Marco of Chicago and President Elizabeth Opsahl of Chicago were honored with a banquet on Monday evening. The Assembly Past Presidents luncheon was held Monday noon, and included in this group were Mrs. Olive Blackman and Mrs. Madge Johnson of Harrisburg. Mrs. Blackman presided at the Assembly, as assembly president, in the year 1900, 55 years ago. As she is the only surviving president of the first 25 presidents, special greeting was accorded her. Mrs. Blackman was the 13th president of the Order.

Mrs. Laura Woodruff of Peoria was installed as the president of the State Assembly for 1955-1956. Mrs. Della Zeeb of Greenville and Harry E. Burns of Crystal Lake were elected wardens of the Rebekah State Assembly and Grand Lodge.

Mrs. Maude Malone, who is district president of District 29, served the appointive office of outside guardian. Mrs. Ruby Barden, district vice president, Eldorado, was an escort in the installing staff and was appointed on the Mileage and Per Diem committee for 1956.

Also in attendance from Saline county were past district president, Mrs. Thelma O'Neal, Carrier Mills, and the following lodge delegates: Harrisburg Pride of Midway, Mrs. Thelma Burroughs; Pride of Arrow, Mrs. Nell Johnson; Galatia, Mrs. Myrtle Edwards; Raleigh, Mrs. Marie Hale; Carrier Mills, Mrs. Geneva Morris; Eldorado, Mrs. Dorothy Latham. Others were Mrs. Margaret Schmitz, Harrisburg, and Mrs. Irma Coombs, Eldorado.

Representatives in the Grand Lodge were M. C. Shell of Arrow 386, Benjamin Knight of Midway 942, James L. Thompson of Carrier Mills 874, Walter Oldham of Junction 434, Leroy Hamilton of Cave-in-Rock 824 and Lambert Patton of Cave-in-Rock. Representing the Saline Encampment No. 17 was Earl Hancock. Mrs. Hancock accompanied Mr. Hancock to Springfield.

Plans for district deputies were outlined at a luncheon at the Abraham Lincoln hotel. W. A. Gentry, Junction, is the incoming deputy for No. 111, succeeding Roscoe Johnson of Harrisburg who will fill the office next year of grand instructor of the Grand Encampment.

Ray Johnson was reappointed on the Mileage and Per Diem committee, and was also appointed by the incoming grand master, William E. Meni of Collinsville, as one of the six regional directors in the state.

A highlight of the sessions was a report by a girl from the Odd Fellows Children's Home who had recently returned from the United Nations Pilgrimage and tour. She was one of a group sponsored by I. O. O. F. annually.

Charter No. 14387 — Reserve District No. 8

REPORT OF CONDITION OF

The Harrisburg National Bank

of Harrisburg, in the State of Illinois.
At the close of business on October 5, 1955.

Published in response to call made by Comptroller of the Currency, under Section 5211, U. S. Revised Statutes.

ASSETS		
Cash, balances with other banks, including reserve balance, and cash items in process of collection		$1,260,786.24
United States Government obligations, direct and guaranteed		4,737,567.01
Obligations of States and political subdivisions		23,973.80
Corporate stocks (including $13,500.00 stock of Federal Reserve Bank)		13,500.00
Loans and discounts (including $388.06 overdrafts)		645,194.22
Bank premises owned $1.00, furniture and fixtures $67,488.84		67,489.84
Other assets		594.78
TOTAL ASSETS		$6,749,105.89
LIABILITIES		
Demand deposits of individuals, partnerships, and corporations		$3,966,859.56
Time deposits of individuals, partnerships, and corporations		1,378,244.52
Deposits of States and political subdivisions		502,620.71
Deposits of banks		77,934.57
Other deposits (certified and cashier's checks, etc.)		93,942.01
TOTAL DEPOSITS	$6,019,601.37	
Other liabilities		40,597.29
TOTAL LIABILITIES		$6,060,198.66
CAPITAL ACCOUNTS		
Capital Stock: (c) Common stock, total par $150,000.		$ 150,000.00
Surplus		300,000.00
Undivided profits		238,907.23
TOTAL CAPITAL ACCOUNTS		688,907.23
TOTAL LIABILITIES AND CAPITAL ACCOUNTS		$6,749,105.89
MEMORANDA		
Assets pledged or assigned to secure liabilities and for other purposes		$ 300,000.00

I, H. O. Buell, cashier of the above-named bank, do solemnly swear that the above statement is true to the best of my knowledge and belief.

H. O. BUELL, Cashier.

Correct—Attest:
G. O. DAVENPORT
J. H. PRUETT
KENNETH C. CAPEL
Directors.

State of Illinois, County of Saline, ss:
Sworn to and subscribed before me this 11th day of October, 1955, and I hereby certify that I am not an officer or director of this bank.
NORMA SLATON, Notary Public.
My commission expires May 16, 1956.

Charter No. 4003 — Reserve District No. 8

REPORT OF CONDITION OF THE

First National Bank

of Harrisburg, in the State of Illinois.
At the close of business on October 5, 1955.

Published in response to call made by Comptroller of the Currency, under Section 5211, U. S. Revised Statutes.

No.	Item		Amount
	ASSETS		
1.	Cash, balances with other banks, including reserve balance, and cash items in process of collection		$1,385,117.44
2.	United States Government obligations, direct and guaranteed		4,429,612.77
3.	Obligations of States and political subdivisions		618,229.54
5.	Corporate stocks (including $8,250.00 stock of Federal Reserve bank)		8,250.00
6.	Loans and discounts (including $201.94 overdrafts)		866,350.87
7.	Bank premises owned $1.00, furniture and fixtures $1,912.00		1,913.00
11.	Other assets		2,438.56
12.	TOTAL ASSETS		$7,311,912.18
	LIABILITIES		
13.	Demand deposits of individuals, partnerships, and corporations		$3,943,139.35
14.	Time deposits of individuals, partnerships, and corporations		1,231,085.62
15.	Deposits of United States Government (including postal savings)		80,541.30
16.	Deposits of States and political subdivisions		1,562,770.97
17.	Deposits of banks		10,652.66
18.	Other deposits (certified and cashier's checks, etc.)		31,558.07
19.	TOTAL DEPOSITS	$6,859,747.97	
23.	Other liabilities		43.62
24.	TOTAL LIABILITIES		$6,859,791.59
	CAPITAL ACCOUNTS		
25.	Capital Stock: (c) Common stock, total par $125,000.00.		$ 125,000.00
26.	Surplus		150,000.00
27.	Undivided profits		130,487.85
28.	Reserves (and retirement account for preferred stock) (Taxes and Contingencies)		46,632.74
29.	TOTAL CAPITAL ACCOUNTS		452,120.59
30.	TOTAL LIABILITIES AND CAPITAL ACCOUNTS		$7,311,912.18
	MEMORANDA		
31.	Assets pledged or assigned to secure liabilities and for other purposes		$ 162,000.00

I, Harold Parker, cashier of the above-named bank, do solemnly swear that the above statement is true to the best of my knowledge and belief.

HAROLD PARKER, Cashier

Correct—Attest:
L. A. WASSON
J. L. PICKERING
W. B. WELCH
Directors.

State of Illinois, County of Saline, ss:
Sworn to and subscribed before me this 12th day of October, 1955, and I hereby certify that I am not an officer or director of this bank.
(SEAL) O. D. RICE, Notary Public.
My commission expires Feb. 14, 1957.

Carrier Mills Register

Kenneth Hart
Correspondent

First Baptist Members Redecorate Lower Rooms

Recently the members of the First Baptist church under the leadership of their pastor, Rev. Ernest Ammon, redecorated the lower rooms of the church.

The nursery, beginners' department, primary department, junior department and the church kitchen all had two coats of paint on the celings, walls and floors, except the floor of the junior department and the kitchen.

Almost $100 was spent for paint, and the pastor estimated that the volunteer workers saved the church about $400 labor cost.

On Friday night the workers had a sumptuous meal consisting of chicken, noodles and dumplings and many other dishes.

Present were Mr. and Mrs. Harry McAtee, Mrs. Harry Rann, Mr. and Mrs. James Figg and son, Steve, Mrs. Josie Lloyd, Mrs. Mabel McMahan, Mr. and Mrs. Harold McNew and daughter, Brenda, Mr. and Mrs. Fred Bailey, Mrs. Willie Nolen, Mrs. Bertha Motsinger, Mr. and Mrs. Orval Blackman, Mr. and Mrs. Walter Saddler and daughter, Mona Ray, Mr. and Mrs. Raymond Allen, Mrs. Cebren Parks, Miss Addie Overstake, Miss Sandra Chase, Mr. and Mrs. Everett Wiley and the pastor and family and two children, Gary Alan and Alvin, and Ronnie Podoriscki who is visiting the Ammon family.

Shawneetown High School Notes

HONOR ROLL FOR FIRST SIX WEEKS

The following is the honor roll for the first six weeks' period:

A average: Peggy Sheets, Raymond Scherrer, Nancy Scherrer.

Students with 4.5 average: Mary Jo Oldham, Nancy Mitchell, Linda Sue Frailey, Virginia Stewart, David Howard, Rita Doerr, Bill Hayes, Alfred Gunzel, Yvonne Eubanks, Jack Drone, Jesse Oldham, Amy Grace, Barbara Whitler, Jane Fox, Anita Davenport, Eva Casey, Larry Underwood, Byres L. Young.

Students making A in Citizenship: Yvonne Eubanks, Jane Fox, Amy Grace, Billy Hayes, Bobby Lowe, Charles Maynard, Nancy Mitchell, Mary Jo Oldham, Otis Oxford, Shirley Oxford, Donna Patton, Marvin Phillips, Jenny Lu Scates, Raymond Scherrer, Nancy Scherrer, Peggy Sheets, Jacqueline Talley.

OUR MEN IN SERVICE

Pvt. Sherman L. Waller, son of Mrs. Hazel Waller, Galatia, recently was graduated from the Transportation school's stevedoring course at Fort Eustis, Va. He entered the Army last June and received basic training at Fort Leonard Wood, Mo.

Detroit's median income of $4,023 makes it the most prosperous big city in America.

RUDEMENT

Mr. and Mrs. Leonard Gribble and daughters have had as guests recently Mr. and Mrs. Orval Gribble and son, Mr. and Mrs. Calvin Blackman and daughters, Mr. and Mrs. Virgil Ewell, Mr. and Mrs. Billie Ewell, Ronnie Humphrey and Margaret Hunt.

Rev. and Mrs. Clifford Potter, Aunt Mollie Gribble and Mr. and Mrs. Dwight Stuby spent Sunday with Mrs. Vernice Wilson and sons.

The following were dinner guests Sunday of Mr. and Mrs. H. A. Cummins and son, Lewis, Mr. and Mrs. John Reed and son of San Diego, Calif., Mr. and Mrs. Raymond Cummins and sons, and Mrs. Juanita Mattingly and daughter. Afternoon callers were Mr. and Mrs. Otto Cummins of Garden Heights and Mr. and Mrs. Sammie Russell of Raleigh.

Mr. and Mrs. Oscar Smith and Mrs. Madge Santy and daughter had dinner Sunday with Mr. and Mrs. Roy DeNeal and son.

Mr. and Mrs. Robert Bishop and daughter of Marion visited Mr. and Mrs. Joan Bishop and son, Russell, Friday night.

Mr. and Mrs. Challis Buchanan and Mrs. Mabel Booten were in Evansville Friday. They were accompanied home by Jane Rose Booten who is attending Lockyear's Business college.

Mr. and Mrs. Leo DeNeal and Mr. and Mrs. George DeNeal had dinner Sunday with Mr. and Mrs. Lee DeNeal.

Mrs. Nettie Langford visited last week with Mr. and Mrs. John Jackson and sons of Delwood.

Mr. and Mrs. John Reed and son, Randy, San Diego, Calif., are visiting her parents, Mr. and Mrs. H. A. Cummins here. Mrs. Reed is the former Hazel Cummins.

Those visiting at the home of Mrs. Nettie Langford recently have been Mr. and Mrs. V. R. Davis and family, Mrs. Willie Davis, Gary, Ind., Lacy Epperheimer, Mr. and Mrs. Dallas Isaac of Mt. Vernon, Rev. and Mrs. Ezra Ewell, Mrs. Fannie Driskell, Mr. and Mrs. John S. Barger, Carbondale, Mrs. John Jackson and son, Jerry, Mrs. Ralph Steapleton, Mrs. Challis Buchanan.

Mrs. Ersel Vineyard, Mr. and Mrs. Ben Clar'; and family of Grayville, and Mr. and Mrs. Lee Butler of Harrisburg have visited Mr. and Mrs. Challis Buchanan and R. S. Buchanan over the week end.

B47 Crashes in Japan; One Dead, Three Hurt

TOKYO (UP)—A U. S. Air Force B47 jet bomber crashed during takeoff in northern Japan today, killing one crew member and injuring the other three.

The Far East Air Force said the three injured men were in "good condition."

The Daily Register 25c a week by carrier boy.

Bordon Store

Mr. and Mrs. Logan Kelly visited Sunday with Mr. and Mrs. Dillard Hall of Benton.

On Sunday night, Oct. 30, the Boys of Little Egypt Quartet will sing at Union Chapel church south of Galatia. It will be the beginning of a revival with Rev. Howard Escue of Marion, Ky., doing the preaching. The pastor of the church, Rev. Vola Sittig, extends invitation to everyone to attend.

Mr. and Mrs. Conrad Johnson of Long Beach, Calif., who are visiting here with relatives and friends spent Monday night with Mr. and Mrs. Elbert Allen. Mr. Johnson is a brother of Mrs. Allen. Also visiting with them Monday evening were Mr. and Mrs. Harry Lee Allen and family of West Frankfort and Mrs. Fern Allen and son, Billy, of Bankston.

Mr. and Mrs. Bill Stiffee of Calhoun spent Tuesday night with Mr. and Mrs. Logan Kelly.

The Daily Register 25c a week by carrier boy.

LOST 41 LBS. WITH RENNEL RECIPE

MOLINE, ILL. "I can truthfully say that Rennel Concentrate was responsible for my losing over 40 lbs. I weighed 197 lbs. when I started the Rennel home recipe way to reduce and now weigh 156. I feel so much better and not so self conscious of my excess weight. I will continue with Rennel until I lose another 10 lbs. and reach my normal weight. I recommend Rennel to anyone wanting to reduce the easy and right way." So writes Mrs. Ray B. Houseworth of 2930 14th St.

No starvation diets with Rennel. Results guaranteed.

Anyone can make an Extra-Firm Mattress ...but only Sealy makes the

BUTTON-FREE Posturepedic

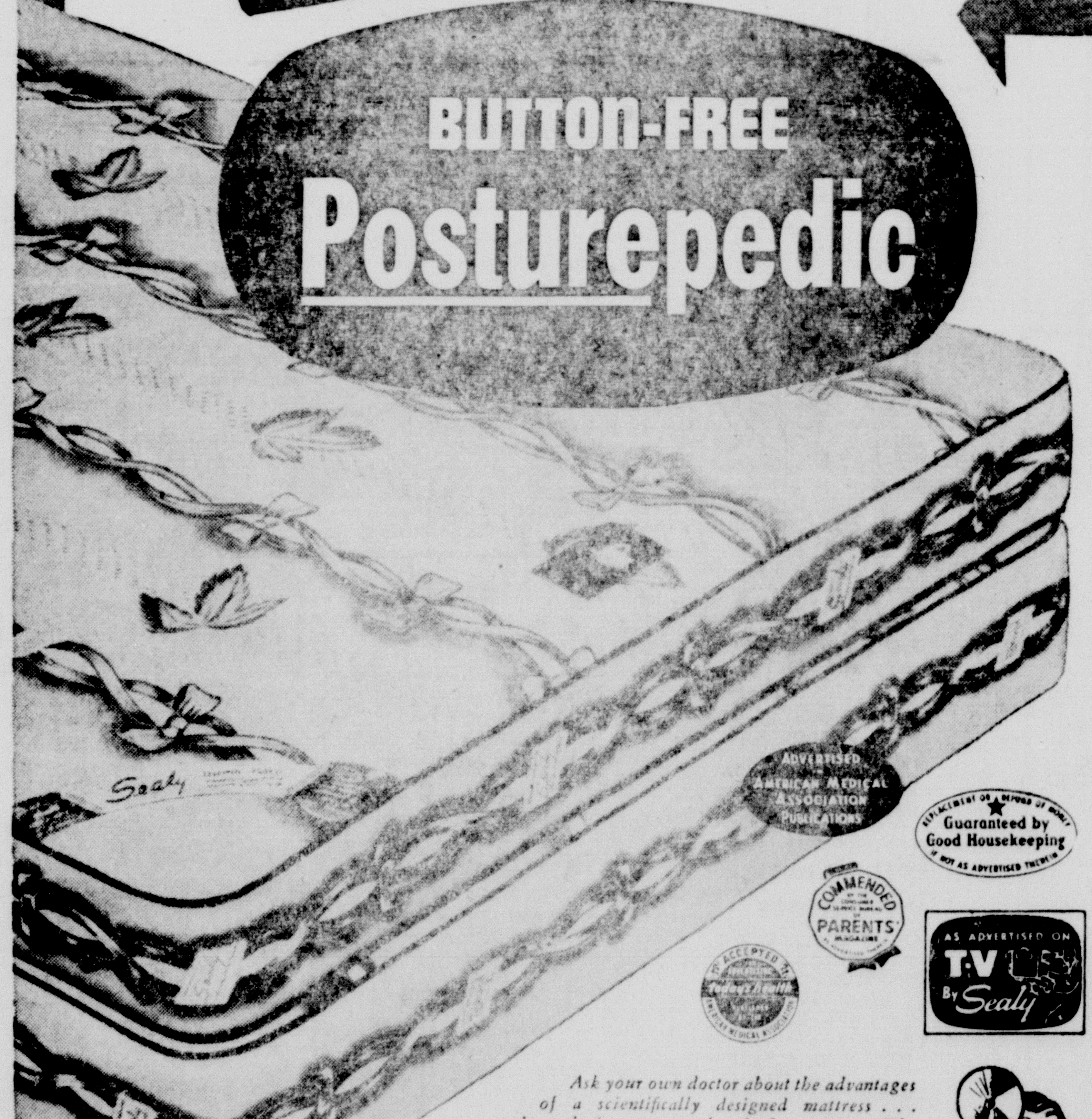

HERE IT IS . . . the beautiful new *Button-Free* version of the world's largest selling mattress designed in cooperation with leading orthopedic surgeons! Now, Sealy combines the scientifically designed, patented Sealy Posturepedic mattress with Sealy famous Button-Free construction!

Doctors are experts on correct, scientific posture . . . know the requirements for proper body support during every sleeping hour. The Sealy Posturepedic is the original, the one-and-only mattress designed with the help of men who know most about your health.

The result? New Beauty! Added Comfort! Beautiful S-M-O-O-T-H-N-E-S-S! No buttons — no humps — no bumps! Instead, a trim, tailored look that lasts for the lifetime of the mattress!

Advertised in American Medical Association Publications
Guaranteed by Good Housekeeping
Commended by Parents' Magazine
As advertised on T-V By Sealy

Ask your own doctor about the advantages of a scientifically designed mattress . . . about the importance of truly firm support! The Sealy Posturepedic features faultless firmness, relaxing resiliency, "spine-on-a-line" support! No other mattress can match the exclusive Sealy Posturepedic design . . . no other mattress can duplicate the exclusive Sealy Posturepedic Coil . . . no other mattress has won these famous seals of approval. See this new, smooth, better-than-ever Sealy Button-Free Posturepedic — the best there is!

See this beautiful new Sealy Button-Free Posturepedic at your dealer's soon! **$79.50**

BOX SPRING TO MATCH $79.50

MORNING BACKACHE OFTEN BEGINS HERE!
. . . on a sagging mattress that lets your body sink into dangerous muscle strain!

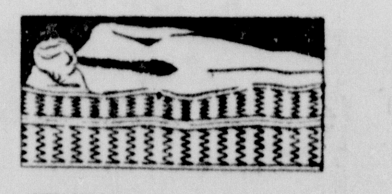

SPINE-ON-A-LINE COMFORT BEGINS HERE!
. . . on a Sealy Posturepedic Mattress your body is healthfully supported, proper sleep posture maintained.

$5 Down $5 Month
No Carrying Charges or Credit Loss!

C. F. GIDCUMB
EAST SIDE SQUARE